INTERNATIONAL GEMOLOGICAL INSTITUTE

DIAMOND REPORT

ELECTRONIC COPY

557221094

December 9, 2022	
IGI Report Number	557221094
Description	NATURAL DIAMOND
Shape and Cutting Style	ROUND BRILLIANT
Measurements	10.17 - 10.25 x 6.23 mm

GRADING RESULTS

Carat Weight	4.02 CARATS
Color Grade	J
Clarity Grade	SI 2
Cut Grade	EXCELLENT

ADDITIONAL GRADING INFORMATION

Polish	EXCELLENT
Symmetry	EXCELLENT
Fluorescence	NONE
Inscription(s)	557221094

PROPORTIONS

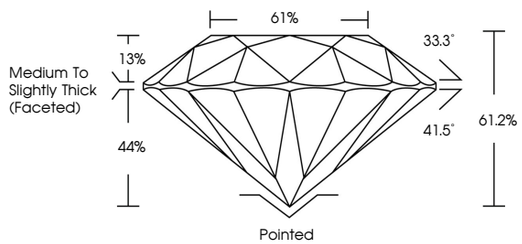

CLARITY CHARACTERISTICS

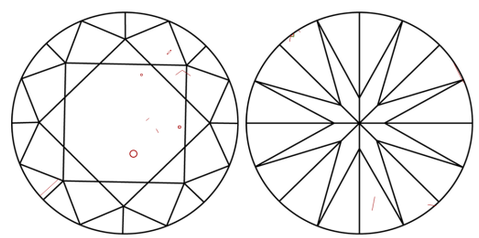

KEY TO SYMBOLS

Red symbols indicate internal characteristics.
Green symbols indicate external characteristics.

www.igi.org

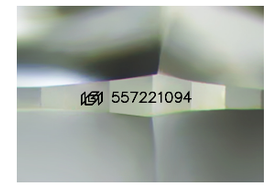

Sample Image Used

COLOR

D - F	G - J	K - M	N - R	S - Z	FANCY
Colorless	Near Colorless	Slightly Tinted	Very Light Color	Light Color	

CLARITY

IF	VVS 1 - 2	VS 1 - 2	SI 1 - 2	I 1 - 3
Internally Flawless	Very Very Slightly Included	Very Slightly Included	Slightly Included	Included

© IGI 2020, International Gemological Institute

FD - 10 20

THIS DOCUMENT WAS PRODUCED WITH THE FOLLOWING SECURITY MEASURES: SPECIAL DOCUMENT PAPER, INK SCREENS, WATERMARK BACKGROUND DESIGNS, HOLOGRAM AND OTHER SECURITY FEATURES NOT LISTED AND DO EXCEED DOCUMENT SECURITY INDUSTRY GUIDELINES.

DIAMOND REPORT

December 9, 2022

IGI Report Number	557221094
Description	NATURAL DIAMOND
Shape and Cutting Style	ROUND BRILLIANT
Measurements	10.17 - 10.25 x 6.23 mm

GRADING RESULTS

Carat Weight	4.02 CARATS
Color Grade	J
Clarity Grade	SI 2
Cut Grade	EXCELLENT

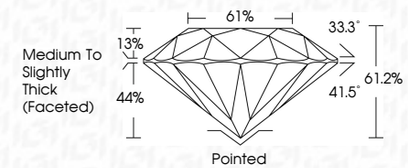

ADDITIONAL GRADING INFORMATION

Polish	EXCELLENT
Symmetry	EXCELLENT
Fluorescence	NONE
Inscription(s)	557221094

IGI

December 9, 2022
IGI Report No 557221094
NATURAL DIAMOND
ROUND BRILLIANT
10.17 - 10.25 x 6.23 mm
Carat Weight 4.02 CARATS
Color Grade J
Clarity Grade SI 2
Cut Grade EXCELLENT
Depth 61.2%
Table 61%
Girdle Medium To Slightly Thick (Faceted)
Culet Pointed
Polish EXCELLENT
Symmetry EXCELLENT
Fluorescence NONE
Inscription(s) 557221094