INTERNATIONAL GEMOLOGICAL INSTITUTE

DIAMOND REPORT

ELECTRONIC COPY

572329091

March 21, 2023	
IGI Report Number	572329091
Description	NATURAL DIAMOND
Shape and Cutting Style	ROUND BRILLIANT
Measurements	6.73 - 6.75 x 4.03 mm

GRADING RESULTS

Carat Weight	1.14 CARAT
Color Grade	K
Clarity Grade	I 2
Cut Grade	EXCELLENT

ADDITIONAL GRADING INFORMATION

Polish	VERY GOOD
Symmetry	EXCELLENT
Fluorescence	NONE
Inscription(s)	572329091

PROPORTIONS

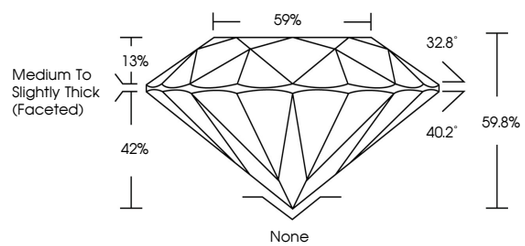

CLARITY CHARACTERISTICS

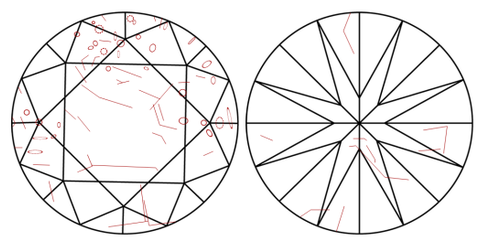

KEY TO SYMBOLS

Red symbols indicate internal characteristics.
Green symbols indicate external characteristics.

www.igi.org

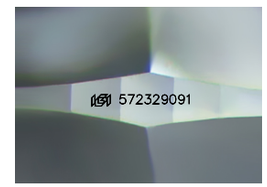

Sample Image Used

COLOR

D - F	G - J	K - M	N - R	S - Z	FANCY
Colorless	Near Colorless	Slightly Tinted	Very Light Color	Light Color	

CLARITY

IF	VVS 1 - 2	VS 1 - 2	SI 1 - 2	I 1 - 3
Internally Flawless	Very Very Slightly Included	Very Slightly Included	Slightly Included	Included

© IGI 2020, International Gemological Institute

FD - 10 20

THIS DOCUMENT WAS PRODUCED WITH THE FOLLOWING SECURITY MEASURES: SPECIAL DOCUMENT PAPER, INK SCREENS, WATERMARK BACKGROUND DESIGNS, HOLOGRAM AND OTHER SECURITY FEATURES NOT LISTED AND DO EXCEED DOCUMENT SECURITY INDUSTRY GUIDELINES.

DIAMOND REPORT

March 21, 2023

IGI Report Number	572329091
Description	NATURAL DIAMOND
Shape and Cutting Style	ROUND BRILLIANT
Measurements	6.73 - 6.75 x 4.03 mm

GRADING RESULTS

Carat Weight	1.14 CARAT
Color Grade	K
Clarity Grade	I 2
Cut Grade	EXCELLENT

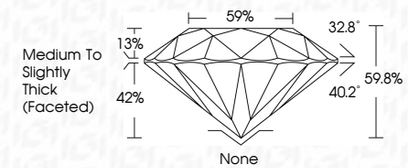

ADDITIONAL GRADING INFORMATION

Polish	VERY GOOD
Symmetry	EXCELLENT
Fluorescence	NONE
Inscription(s)	572329091

IGI

March 21, 2023
IGI Report No 572329091
NATURAL DIAMOND
ROUND BRILLIANT
6.73 - 6.75 x 4.03 mm
Carat Weight 1.14 CARAT
Color Grade K
Clarity Grade I 2
Cut Grade EXCELLENT
Depth 59.8%
Table 59%
Girdle Medium To Slightly Thick (Faceted)
Culet None
Polish VERY GOOD
Symmetry EXCELLENT
Fluorescence NONE
Inscription(s) 572329091