



## LABORATORY GROWN DIAMOND REPORT

|                         |                          |
|-------------------------|--------------------------|
| April 5, 2025           |                          |
| IGI Report Number       | LG694572330              |
| Description             | LABORATORY GROWN DIAMOND |
| Shape and Cutting Style | ROUND BRILLIANT          |
| Measurements            | 11.28 - 11.31 x 6.82 mm  |

## GRADING RESULTS

|               |             |
|---------------|-------------|
| Carat Weight  | 5.27 CARATS |
| Color Grade   | E           |
| Clarity Grade | VS 1        |
| Cut Grade     | IDEAL       |

### ADDITIONAL GRADING INFORMATION

|                |   |
|----------------|---|
| Polish         | EXCELLENT   |
| Symmetry       | EXCELLENT   |
| Fluorescence   | NONE  |
| Inscription(s) |  LG694572330 |

Comments: HEARTS & ARROWS  
This Laboratory Grown Diamond was created by  
Chemical Vapor Deposition (CVD) growth process.  
Type IIa

LG694572330  
Report verification at [igi.org](https://igi.org)

## PROPORTIONS

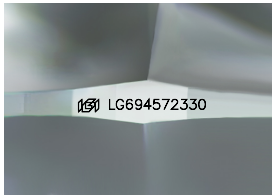
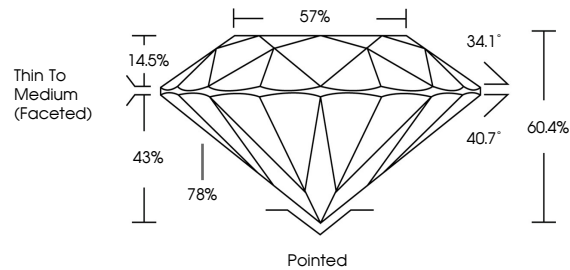

Sample Image Used

## LIGHT PERFORMANCE REPORT

**Light Performance Grade: Exceptional**

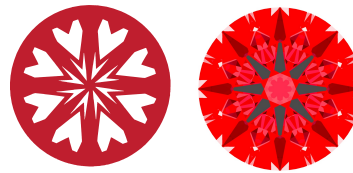

### Ideal-Scope representation

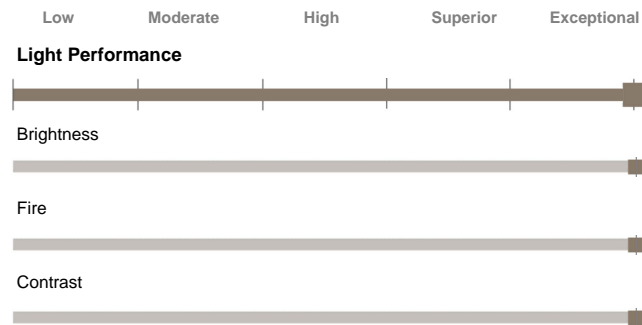

**COLOR**



## CLARITY

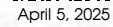

|                         |                          |
|-------------------------|--------------------------|
| IGI Report Number       | LG694572330              |
| Description             | LABORATORY GROWN DIAMOND |
| Shape and Cutting Style | ROUND BRILLIANT          |
| Measurements            | 11.28 - 11.31 X 6.82 MM  |
| <b>GRADING RESULTS</b>  |                          |
| Carat Weight            | 5.27 CARATS              |
| Color Grade             | E                        |
| Clarity Grade           | VS 1                     |
| Cut Grade               | IDEAL                    |

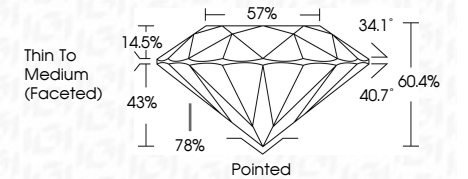

### ADDITIONAL GRADING INFORMATION

|                |                             |
|----------------|-----------------------------|
| Polish         | EXCELLENT                   |
| Symmetry       | EXCELLENT                   |
| Fluorescence   | NONE                        |
| Inscription(s) | <del>1631</del> LG694572330 |

Comments: HEARTS & ARROWS  
This Laboratory Grown Diamond was created by  
Chemical Vapor Deposition (CVD) growth process.  
Type IIa



|                             |                          |    |
|-----------------------------|--------------------------|----|
| April 5, 2025               | IGI Report No LG04572330 | 1  |
| REPORT BRILLIANT            |                          |    |
| 11.28 - 11.31 X 6.92 MM     | Coat Weight              | 69 |
| Color Grade                 | Clarity Grade            |    |
|                             | Cut Grade                |    |
|                             | Depth                    |    |
|                             | Table                    |    |
| Grade                       | Thin                     |    |
| Culet                       | Fluor                    |    |
| Polish                      | Symmetry                 |    |
| Fluorescence                | Reception (%)            |    |
| Comments:                   |                          |    |
| HEARTS & ARROWS             |                          |    |
| The Laboratory Gown Diamond |                          |    |
| created by Chemical Vapor   |                          |    |
| (CVD) growth process.       |                          |    |
| Type Ia                     |                          |    |