INTERNATIONAL GEMOLOGICAL INSTITUTE

**ELECTRONIC COPY**

## LABORATORY GROWN DIAMOND REPORT

| | |
|---|---|
| June 12, 2025 | |
| IGI Report Number | LG713524770 |
| Description | LABORATORY GROWN DIAMOND |
| Shape and Cutting Style | HALF MOON MIXED CUT |
| Measurements | 6.27 X 9.17 X 3.07 MM |

### GRADING RESULTS

| | |
|---|---|
| Carat Weight | 1.64 CARAT |
| Color Grade | FANCY YELLOW |
| Clarity Grade | VS 2 |

### ADDITIONAL GRADING INFORMATION

| | |
|---|---|
| Polish | VERY GOOD |
| Symmetry | VERY GOOD |
| Fluorescence | NONE |
| Inscription(s) | LG713524770 |

Comments: This Laboratory Grown Diamond was created by Chemical Vapor Deposition (CVD) growth process.

LG713524770

Report verification at igi.org

### PROPORTIONS

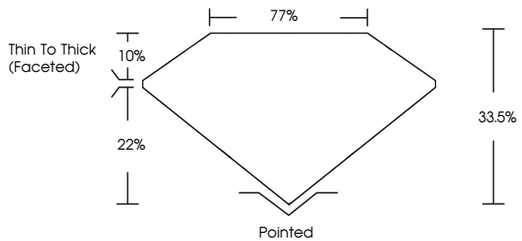


### CLARITY CHARACTERISTICS

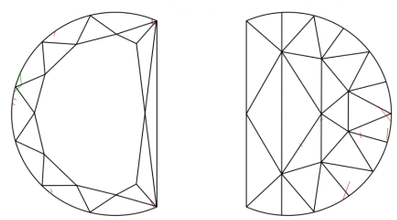

### KEY TO SYMBOLS

Red symbols indicate internal characteristics.
Green symbols indicate external characteristics.

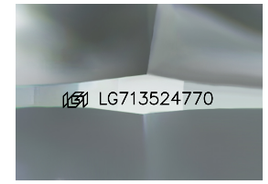


Sample Image Used

### COLOR

| D | E | F | G | H | I | J | Faint | Very Light | Light |
|---|---|---|---|---|---|---|---|---|---|

### CLARITY

| IF | VVS 1 - 2 | VS 1 - 2 | SI 1 - 2 | I 1 - 3 |
|---|---|---|---|---|
| Internally Flawless | Very Very Slightly Included | Very Slightly Included | Slightly Included | Included |

© IGI 2020, International Gemological Institute

FD - 10 20

THIS DOCUMENT WAS PRODUCED WITH THE FOLLOWING SECURITY MEASURES: SPECIAL DOCUMENT PAPER, INK SCREENS, WATERMARK BACKGROUND DESIGNS, HOLOGRAM AND OTHER SECURITY FEATURES NOT LISTED AND DO EXCEED DOCUMENT SECURITY INDUSTRY GUIDELINES.

www.igi.org

LABORATORY GROWN DIAMOND REPORT

June 12, 2025

| | |
|---|---|
| IGI Report Number | LG713524770 |
| Description | LABORATORY GROWN DIAMOND |
| Shape and Cutting Style | HALF MOON MIXED CUT |
| Measurements | 6.27 X 9.17 X 3.07 MM |

### GRADING RESULTS

| | |
|---|---|
| Carat Weight | 1.64 CARAT |
| Color Grade | FANCY YELLOW |
| Clarity Grade | VS 2 |

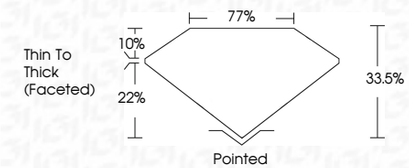


### ADDITIONAL GRADING INFORMATION

| | |
|---|---|
| Polish | VERY GOOD |
| Symmetry | VERY GOOD |
| Fluorescence | NONE |
| Inscription(s) | LG713524770 |

Comments: This Laboratory Grown Diamond was created by Chemical Vapor Deposition (CVD) growth process.

IGI

June 12, 2025
IGI Report No LG713524770
HALF MOON MIXED CUT
6.27 X 9.17 X 3.07 MM

| | |
|---|---|
| Carat Weight | 1.64 CARAT |
| Color Grade | FANCY YELLOW |
| Clarity Grade | VS 2 |
| Depth | 33.5% |
| Table | 77% |
| Girdle | Thin To Thick (Faceted) |
| Culet | Pointed |
| Polish | VERY GOOD |
| Symmetry | VERY GOOD |
| Fluorescence | NONE |
| Inscription(s) | LG713524770 |

Comments:
This Laboratory Grown Diamond was created by Chemical Vapor Deposition (CVD) growth process.