INTERNATIONAL GEMOLOGICAL INSTITUTE

ELECTRONIC COPY

LABORATORY GROWN DIAMOND REPORT

February 16, 2026

IGI Report Number	LG768632982
Description	LABORATORY GROWN DIAMOND
Shape and Cutting Style	CUT CORNERED RECTANGULAR MODIFIED BRILLIANT
Measurements	6.26 X 4.39 X 3.06 MM

GRADING RESULTS

Carat Weight	0.72 CARAT
Color Grade	FANCY BLACK

ADDITIONAL GRADING INFORMATION

Fluorescence	NONE
Inscription(s)	LG768632982

Comments: This Laboratory Grown Diamond was created by Chemical Vapor Deposition (CVD) growth process.
Indications of post-growth treatment.

LG768632982

Report verification at igi.org

PROPORTIONS

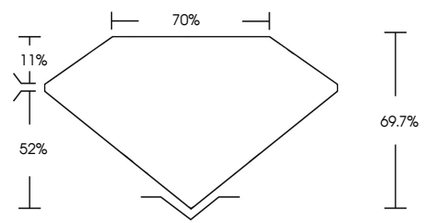

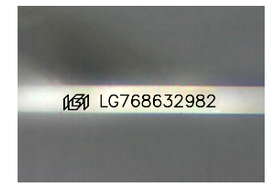

Sample Image Used

COLOR

D	E	F	G	H	I	J	Faint	Very Light	Light

CLARITY

FL	IF	VVS 1 - 2	VS 1 - 2	SI 1 - 2	I 1 - 3
Flawless	Internally Flawless	Very Very Slightly Included	Very Slightly Included	Slightly Included	Included

© IGI 2020, International Gemological Institute

FD - 10 20

THIS DOCUMENT WAS PRODUCED WITH THE FOLLOWING SECURITY MEASURES: SPECIAL DOCUMENT PAPER, INK SCREENS, WATERMARK BACKGROUND DESIGNS, HOLOGRAM AND OTHER SECURITY FEATURES NOT LISTED AND DO EXCEED DOCUMENT SECURITY INDUSTRY GUIDELINES.

www.igi.org

LABORATORY GROWN DIAMOND REPORT

February 16, 2026

IGI Report Number	LG768632982
Description	LABORATORY GROWN DIAMOND
Shape and Cutting Style	CUT CORNERED RECTANGULAR MODIFIED BRILLIANT
Measurements	6.26 X 4.39 X 3.06 MM

GRADING RESULTS

Carat Weight	0.72 CARAT
Color Grade	FANCY BLACK

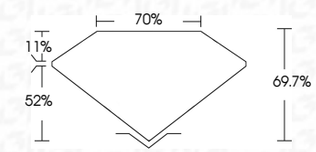

ADDITIONAL GRADING INFORMATION

Fluorescence	NONE
Inscription(s)	LG768632982

Comments: This Laboratory Grown Diamond was created by Chemical Vapor Deposition (CVD) growth process.
Indications of post-growth treatment.

IGI

February 16, 2026
IGI Report No LG768632982
CUT CORNERED RECT. MODIFIED BRILLIANT
6.26 X 4.39 X 3.06 MM
Carat Weight 0.72 CARAT
Color Grade FANCY BLACK
Depth 69.7%
Table 70%
Girdle
Culet
Fluorescence NONE
Inscription(s) LG768632982
Comments:
This Laboratory Grown Diamond was created by Chemical Vapor Deposition (CVD) growth process.
Indications of post-growth treatment.