



**INTERNATIONAL
GEMOLOGICAL
INSTITUTE**

619449383



February 13, 2024
IGI Report Number 619449383
NATURAL DIAMOND
ROUND BRILLIANT
4.42 - 4.45 x 2.74 mm
Carat Weight 0.33 CARAT
Color Grade H
Clarity Grade I 1
Cut Grade EXCELLENT
Polish VERY GOOD
Symmetry EXCELLENT
Fluorescence NONE
Inscription(s) IGI 619449383
Comments: IDEAL CUT ROUND
BRILLIANT

DIAMOND REPORT

ELECTRONIC COPY

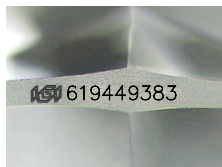

Sample Image Used

February 13, 2024
IGI Report Number 619449383
Description NATURAL DIAMOND
Shape and Cutting Style ROUND BRILLIANT
Measurements 4.42 - 4.45 x 2.74 mm

GRADING RESULTS

Carat Weight 0.33 CARAT
Color Grade H
Clarity Grade I 1
Cut Grade EXCELLENT

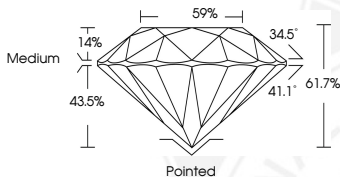

ADDITIONAL GRADING INFORMATION

Polish VERY GOOD
Symmetry EXCELLENT
Fluorescence NONE

Identification Features FEATHER, CRYSTAL
Inscription(s) IGI 619449383
Comments: IDEAL CUT ROUND BRILLIANT

COLOR

D - F	G - J	K - M	N - R	S - Z	FANCY
Colorless	Near Colorless	Slightly Tinted	Very Light Color	Light Color	

CLARITY

IF	WS ¹⁻²	VS ¹⁻²	SI ¹⁻²	I ¹⁻²
Internally Flawless	Very Very Slightly Included	Very Slightly Included	Slightly Included	Included

© IGI 2020, International Gemological Institute

FD - 10 20



February 13, 2024
IGI Report Number 619449383
NATURAL DIAMOND
ROUND BRILLIANT
4.42 - 4.45 x 2.74 mm
Carat Weight 0.33 CARAT
Color Grade H
Clarity Grade I 1
Cut Grade EXCELLENT
Polish VERY GOOD
Symmetry EXCELLENT
Fluorescence NONE
Inscription(s) IGI 619449383
Comments: IDEAL CUT ROUND
BRILLIANT