



INTERNATIONAL GEMOLOGICAL INSTITUTE

DIAMOND REPORT

ELECTRONIC COPY

March 14, 2024
IGI Report Number 625462931
Description NATURAL DIAMOND
Shape and Cutting Style ROUND BRILLIANT
Measurements 4.42 - 4.44 x 2.71 mm

GRADING RESULTS

Carat Weight 0.33 CARAT
Color Grade H
Clarity Grade I 1
Cut Grade EXCELLENT

ADDITIONAL GRADING INFORMATION

Polish VERY GOOD
Symmetry VERY GOOD
Fluorescence NONE
Identification Features FEATHER, CRYSTAL
Inscription(s) IGI 625462931
Comments: IDEAL CUT ROUND BRILLIANT



625462931

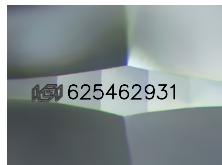

Sample Image Used

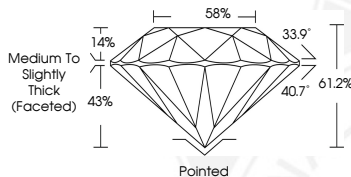

COLOR

D - F	G - J	K - M	N - R	S - Z	FANCY
Colorless	Near Colorless	Slightly Tinted	Very Light Color	Light Color	

CLARITY

IF	VS ¹⁻²	VS ¹⁻²	SI ¹⁻²	I ¹⁻²
Internally Flawless	Very Very Slightly Included	Very Slightly Included	Slightly Included	Included

© IGI 2020, International Gemological Institute

FD - 10 20



THIS DOCUMENT WAS PRODUCED WITH THE FOLLOWING SECURITY MEASURES: SPECIAL DOCUMENT PAPER, INK SCREENS, WATERMARK, BACKGROUND DESIGNS, HOLOGRAM AND OTHER SECURITY FEATURES NOT LISTED AND DO EXCEED DOCUMENT SECURITY INDUSTRY GUIDELINES.



March 14, 2024
IGI Report Number 625462931
NATURAL DIAMOND
ROUND BRILLIANT
4.42 - 4.44 x 2.71 mm
Carat Weight 0.33 CARAT
Color Grade H
Clarity Grade I 1
Cut Grade EXCELLENT
Polish VERY GOOD
Symmetry VERY GOOD
Fluorescence NONE
Inscription(s) IGI 625462931
Comments: IDEAL CUT ROUND BRILLIANT



March 14, 2024
IGI Report Number 625462931
NATURAL DIAMOND
ROUND BRILLIANT
4.42 - 4.44 x 2.71 mm
Carat Weight 0.33 CARAT
Color Grade H
Clarity Grade I 1
Cut Grade EXCELLENT
Polish VERY GOOD
Symmetry VERY GOOD
Fluorescence NONE
Inscription(s) IGI 625462931
Comments: IDEAL CUT ROUND BRILLIANT