



**INTERNATIONAL  
GEMOLOGICAL  
INSTITUTE**

**DIAMOND REPORT**

September 26, 2024  
 IGI Report Number **629492577**  
 Description **NATURAL DIAMOND**  
 Shape and Cutting Style **ROUND BRILLIANT**  
 Measurements **3.83 - 3.87 X 2.46 MM**

**GRADING RESULTS**

Carat Weight **0.22 CARAT**  
 Color Grade **E**  
 Clarity Grade **SI 1**  
 Cut Grade **VERY GOOD**

**ADDITIONAL GRADING INFORMATION**

Polish **VERY GOOD**  
 Symmetry **VERY GOOD**  
 Fluorescence **NONE**  
 Identification Features **INDENTED NATURAL, FEATHER**  
 Inscription(s) **IGI 629492577**

**ELECTRONIC COPY**

**629492577**

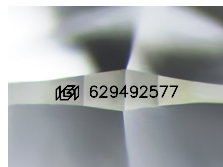

Sample Image Used

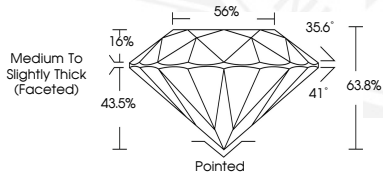

September 26, 2024  
 IGI Report Number **629492577**  
 ROUND BRILLIANT  
 NATURAL DIAMOND  
 3.83 - 3.87 X 2.46 MM  
 Carat Weight **0.22 CARAT**  
 Color Grade **E**  
 Clarity Grade **SI 1**  
 Cut Grade **VERY GOOD**  
 Polish **VERY GOOD**  
 Symmetry **VERY GOOD**  
 Fluorescence **NONE**  
 Inscription(s) **IGI 629492577**



September 26, 2024  
 IGI Report Number **629492577**  
 ROUND BRILLIANT  
 NATURAL DIAMOND  
 3.83 - 3.87 X 2.46 MM  
 Carat Weight **0.22 CARAT**  
 Color Grade **E**  
 Clarity Grade **SI 1**  
 Cut Grade **VERY GOOD**  
 Polish **VERY GOOD**  
 Symmetry **VERY GOOD**  
 Fluorescence **NONE**  
 Inscription(s) **IGI 629492577**

THIS DOCUMENT WAS PRODUCED WITH THE FOLLOWING SECURITY MEASURES: SPECIAL DOCUMENT PAPER, INK SCREENS, WATERMARK, BACKGROUND DESIGNS, HOLOGRAM AND OTHER SECURITY FEATURES NOT LISTED AND DO EXCEED DOCUMENT SECURITY INDUSTRY GUIDELINES.

For terms & conditions and to verify this report, please visit [www.igi.org](http://www.igi.org)