



INTERNATIONAL GEMOLOGICAL INSTITUTE

DIAMOND REPORT

September 27, 2024

IGI Report Number

629492590

Description

NATURAL DIAMOND

Shape and Cutting Style

ROUND BRILLIANT

Measurements

3.75 - 3.78 X 2.50 MM

GRADING RESULTS

Carat Weight

0.23 CARAT

Color Grade

D

Clarity Grade

SI 1

Cut Grade

GOOD

ADDITIONAL GRADING INFORMATION

Polish

VERY GOOD

Symmetry

GOOD

Fluorescence

SLIGHT

Identification Features

CRYSTAL

Inscription(s)

IGI 629492590

ELECTRONIC COPY

629492590

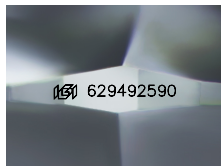

Sample Image Used

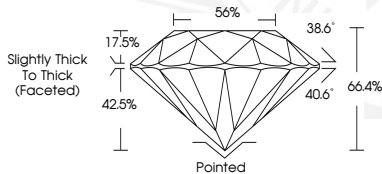

September 27, 2024

IGI Report Number 629492590

ROUND BRILLIANT

NATURAL DIAMOND

3.75 - 3.78 X 2.50 MM

Carat Weight 0.23 CARAT

Color Grade D

Clarity Grade SI 1

Cut Grade GOOD

Polish VERY GOOD

Symmetry GOOD

Fluorescence SLIGHT

Inscription(s) IGI 629492590



September 27, 2024

IGI Report Number 629492590

ROUND BRILLIANT

NATURAL DIAMOND

3.75 - 3.78 X 2.50 MM

Carat Weight 0.23 CARAT

Color Grade D

Clarity Grade SI 1

Cut Grade GOOD

Polish VERY GOOD

Symmetry GOOD

Fluorescence SLIGHT

Inscription(s) IGI 629492590



THIS DOCUMENT WAS PRODUCED WITH THE FOLLOWING SECURITY MEASURES: SPECIAL DOCUMENT PAPER, INK SCREENS, WATERMARK, BACKGROUND DESIGNS, HOLOGRAM AND OTHER SECURITY FEATURES NOT LISTED AND DO EXCEED DOCUMENT SECURITY INDUSTRY GUIDELINES.

For terms & conditions and to verify this report, please visit www.igi.org