



# INTERNATIONAL GEMOLOGICAL INSTITUTE

ELECTRONIC COPY

631403179

## DIAMOND REPORT

June 4, 2024  
IGI Report Number 631403179  
Description NATURAL DIAMOND  
Shape and Cutting Style ROUND BRILLIANT  
Measurements 5.13 - 5.18 X 3.17 MM

## GRADING RESULTS

Carat Weight 0.51 CARAT  
Color Grade G  
Clarity Grade I1  
Cut Grade EXCELLENT

## ADDITIONAL GRADING INFORMATION

Polish VERY GOOD  
Symmetry EXCELLENT  
Fluorescence NONE  
Identification Features FEATHER  
Inscription(s) IGI 631403179  
Comments: IDEAL CUT ROUND BRILLIANT

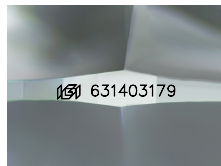

Sample Image Used

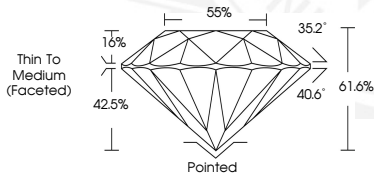

June 4, 2024  
IGI Report Number 631403179  
ROUND BRILLIANT  
NATURAL DIAMOND  
5.13 - 5.18 X 3.17 MM  
Carat Weight 0.51 CARAT  
Color Grade G  
Clarity Grade I1  
Cut Grade EXCELLENT  
Polish VERY GOOD  
Symmetry EXCELLENT  
Fluorescence NONE  
Inscription(s) IGI 631403179  
Comments: IDEAL CUT ROUND BRILLIANT



June 4, 2024  
IGI Report Number 631403179  
ROUND BRILLIANT  
NATURAL DIAMOND  
5.13 - 5.18 X 3.17 MM  
Carat Weight 0.51 CARAT  
Color Grade G  
Clarity Grade I1  
Cut Grade EXCELLENT  
Polish VERY GOOD  
Symmetry EXCELLENT  
Fluorescence NONE  
Inscription(s) IGI 631403179  
Comments: IDEAL CUT ROUND BRILLIANT



THIS DOCUMENT WAS PRODUCED WITH THE FOLLOWING SECURITY MEASURES: SPECIAL DOCUMENT PAPER, INK SCREENS, WATERMARK, BACKGROUND DESIGNS, HOLOGRAM AND OTHER SECURITY FEATURES NOT LISTED AND DO EXCEED DOCUMENT SECURITY INDUSTRY GUIDELINES.

For terms & conditions and to verify this report, please visit [www.igi.org](http://www.igi.org)