



**INTERNATIONAL
GEMOLOGICAL
INSTITUTE**

DIAMOND REPORT

November 14, 2024

IGI Report Number

660494824

Description

NATURAL DIAMOND

Shape and Cutting Style

ROUND BRILLIANT

Measurements

5.39 - 5.41 X 3.33 MM

GRADING RESULTS

Carat Weight

0.60 CARAT

Color Grade

K

Clarity Grade

SI 1

Cut Grade

EXCELLENT

ADDITIONAL GRADING INFORMATION

Polish

EXCELLENT

Symmetry

EXCELLENT

Fluorescence

NONE

Identification Features

FEATHER, CRYSTAL

Inscription(s)

IGI 660494824

Comments: IDEAL CUT ROUND BRILLIANT

ELECTRONIC COPY

660494824

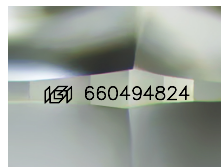

Sample Image Used

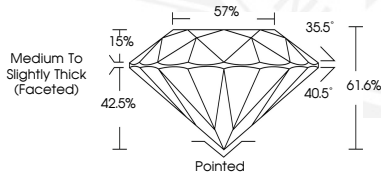

November 14, 2024

IGI Report Number **660494824**

ROUND BRILLIANT

NATURAL DIAMOND

5.39 - 5.41 X 3.33 MM

Carat Weight **0.60 CARAT**

Color Grade **K**

Clarity Grade **SI 1**

Cut Grade **EXCELLENT**

Polish **EXCELLENT**

Symmetry **EXCELLENT**

Fluorescence **NONE**

Inscription(s) **IGI 660494824**

Comments: IDEAL CUT ROUND BRILLIANT



November 14, 2024

IGI Report Number **660494824**

ROUND BRILLIANT

NATURAL DIAMOND

5.39 - 5.41 X 3.33 MM

Carat Weight **0.60 CARAT**

Color Grade **K**

Clarity Grade **SI 1**

Cut Grade **EXCELLENT**

Polish **EXCELLENT**

Symmetry **EXCELLENT**

Fluorescence **NONE**

Inscription(s) **IGI 660494824**

Comments: IDEAL CUT ROUND BRILLIANT

THIS DOCUMENT WAS PRODUCED WITH THE FOLLOWING SECURITY MEASURES: SPECIAL DOCUMENT PAPER, INK SCREENS, WATERMARK, BACKGROUND DESIGNS, HOLOGRAM AND OTHER SECURITY FEATURES NOT LISTED AND DO EXCEED DOCUMENT SECURITY INDUSTRY GUIDELINES.

For terms & conditions and to verify this report, please visit www.igi.org