



# INTERNATIONAL GEMOLOGICAL INSTITUTE

## DIAMOND REPORT

February 6, 2025  
IGI Report Number **670452718**  
Description **NATURAL DIAMOND**  
Shape and Cutting Style **ROUND BRILLIANT**  
Measurements **5.26 - 5.29 X 3.33 MM**

### GRADING RESULTS

Carat Weight **0.57 CARAT**  
Color Grade **I**  
Clarity Grade **VVS 2**  
Cut Grade **EXCELLENT**

### ADDITIONAL GRADING INFORMATION

Polish **EXCELLENT**  
Symmetry **EXCELLENT**  
Fluorescence **NONE**  
Identification Features **CLOUD**  
Inscription(s) **(IGI) 670452718**

ELECTRONIC COPY

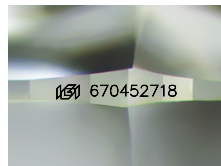

Sample Image Used

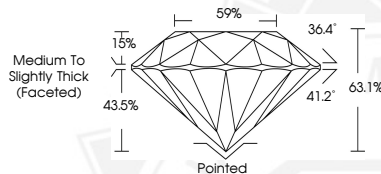

February 6, 2025  
IGI Report Number **670452718**  
ROUND BRILLIANT  
NATURAL DIAMOND  
5.26 - 5.29 X 3.33 MM  
Carat Weight **0.57 CARAT**  
Color Grade **I**  
Clarity Grade **VVS 2**  
Cut Grade **EXCELLENT**  
Polish **EXCELLENT**  
Symmetry **EXCELLENT**  
Fluorescence **NONE**  
Inscription(s) **(IGI) 670452718**



February 6, 2025  
IGI Report Number **670452718**  
ROUND BRILLIANT  
NATURAL DIAMOND  
5.26 - 5.29 X 3.33 MM  
Carat Weight **0.57 CARAT**  
Color Grade **I**  
Clarity Grade **VVS 2**  
Cut Grade **EXCELLENT**  
Polish **EXCELLENT**  
Symmetry **EXCELLENT**  
Fluorescence **NONE**  
Inscription(s) **(IGI) 670452718**



THIS DOCUMENT WAS PRODUCED WITH THE FOLLOWING SECURITY MEASURES: SPECIAL DOCUMENT PAPER, INK SCREENS, WATERMARK, BACKGROUND DESIGNS, HOLOGRAM AND OTHER SECURITY FEATURES NOT LISTED AND DO EXCEED DOCUMENT SECURITY INDUSTRY GUIDELINES.

For terms & conditions and to verify this report, please visit [www.igi.org](http://www.igi.org)