



INTERNATIONAL GEMOLOGICAL INSTITUTE

DIAMOND REPORT

April 4, 2025
IGI Report Number **671482799**
Description **NATURAL DIAMOND**
Shape and Cutting Style **ROUND BRILLIANT**
Measurements **5.92 - 5.95 X 3.71 MM**

GRADING RESULTS

Carat Weight **0.80 CARAT**
Color Grade **I**
Clarity Grade **VS 1**
Cut Grade **EXCELLENT**

ADDITIONAL GRADING INFORMATION

Polish **EXCELLENT**
Symmetry **EXCELLENT**
Fluorescence **NONE**
Identification Features **CRYSTAL, PINPOINT, CLOUD**
Inscription(s) **(IGI) 671482799**

ELECTRONIC COPY

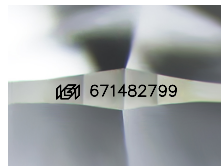

Sample Image Used

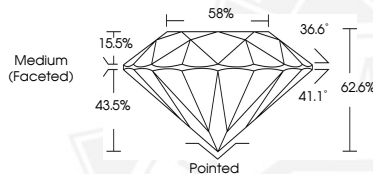

April 4, 2025
IGI Report Number **671482799**
ROUND BRILLIANT
NATURAL DIAMOND
5.92 - 5.95 X 3.71 MM
Carat Weight **0.80 CARAT**
Color Grade **I**
Clarity Grade **VS 1**
Cut Grade **EXCELLENT**
Polish **EXCELLENT**
Symmetry **EXCELLENT**
Fluorescence **NONE**
Inscription(s) **(IGI) 671482799**



April 4, 2025
IGI Report Number **671482799**
ROUND BRILLIANT
NATURAL DIAMOND
5.92 - 5.95 X 3.71 MM
Carat Weight **0.80 CARAT**
Color Grade **I**
Clarity Grade **VS 1**
Cut Grade **EXCELLENT**
Polish **EXCELLENT**
Symmetry **EXCELLENT**
Fluorescence **NONE**
Inscription(s) **(IGI) 671482799**



THIS DOCUMENT WAS PRODUCED WITH THE FOLLOWING SECURITY MEASURES: SPECIAL DOCUMENT PAPER, INK SCREENS, WATERMARK, BACKGROUND DESIGNS, HOLOGRAM AND OTHER SECURITY FEATURES NOT LISTED AND DO EXCEED DOCUMENT SECURITY INDUSTRY GUIDELINES.

For terms & conditions and to verify this report, please visit www.igi.org