



INTERNATIONAL GEMOLOGICAL INSTITUTE

ELECTRONIC COPY

DIAMOND REPORT

April 25, 2025
IGI Report Number 671482830
Description NATURAL DIAMOND
Shape and Cutting Style ROUND BRILLIANT
Measurements 6.15 - 6.20 X 3.85 MM

GRADING RESULTS

Carat Weight 0.90 CARAT
Color Grade G
Clarity Grade VS 2
Cut Grade EXCELLENT

ADDITIONAL GRADING INFORMATION

Polish EXCELLENT
Symmetry EXCELLENT
Fluorescence NONE
Identification Features CRYSTAL, PINPOINT, CLOUD
Inscription(s) IGI 671482830
Comments: IDEAL CUT ROUND BRILLIANT

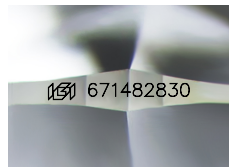

Sample Image Used

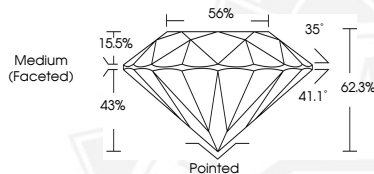

April 25, 2025
IGI Report Number 671482830
ROUND BRILLIANT
NATURAL DIAMOND
6.15 - 6.20 X 3.85 MM
Carat Weight 0.90 CARAT
Color Grade G
Clarity Grade VS 2
Cut Grade EXCELLENT
Polish EXCELLENT
Symmetry EXCELLENT
Fluorescence NONE
Inscription(s) IGI 671482830
Comments: IDEAL CUT ROUND BRILLIANT



April 25, 2025
IGI Report Number 671482830
ROUND BRILLIANT
NATURAL DIAMOND
6.15 - 6.20 X 3.85 MM
Carat Weight 0.90 CARAT
Color Grade G
Clarity Grade VS 2
Cut Grade EXCELLENT
Polish EXCELLENT
Symmetry EXCELLENT
Fluorescence NONE
Inscription(s) IGI 671482830
Comments: IDEAL CUT ROUND BRILLIANT



THIS DOCUMENT WAS PRODUCED WITH THE FOLLOWING SECURITY MEASURES: SPECIAL DOCUMENT PAPER, INK SCREENS, WATERMARK, BACKGROUND DESIGNS, HOLOGRAM AND OTHER SECURITY FEATURES NOT LISTED AND DO EXCEED DOCUMENT SECURITY INDUSTRY GUIDELINES.

For terms & conditions and to verify this report, please visit www.igi.org