



# INTERNATIONAL GEMOLOGICAL INSTITUTE

ELECTRONIC COPY

## DIAMOND REPORT

February 4, 2025  
IGI Report Number **675519699**  
Description **NATURAL DIAMOND**  
Shape and Cutting Style **ROUND BRILLIANT**  
Measurements **5.49 - 5.54 X 3.53 MM**

## GRADING RESULTS

Carat Weight **0.70 CARAT**  
Color Grade **J**  
Clarity Grade **SI 2**  
Cut Grade **VERY GOOD**

## ADDITIONAL GRADING INFORMATION

Polish **EXCELLENT**  
Symmetry **VERY GOOD**  
Fluorescence **NONE**  
Identification Features **CRYSTAL, FEATHER, CLOUD**  
Inscription(s) **(IGI) 675519699**

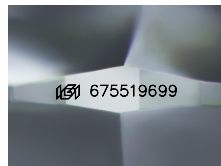

Sample Image Used

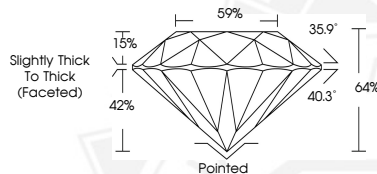

February 4, 2025  
IGI Report Number **675519699**  
ROUND BRILLIANT  
NATURAL DIAMOND  
5.49 - 5.54 X 3.53 MM  
Carat Weight **0.70 CARAT**  
Color Grade **J**  
Clarity Grade **SI 2**  
Cut Grade **VERY GOOD**  
Polish **EXCELLENT**  
Symmetry **VERY GOOD**  
Fluorescence **NONE**  
Inscription(s) **(IGI) 675519699**



February 4, 2025  
IGI Report Number **675519699**  
ROUND BRILLIANT  
NATURAL DIAMOND  
5.49 - 5.54 X 3.53 MM  
Carat Weight **0.70 CARAT**  
Color Grade **J**  
Clarity Grade **SI 2**  
Cut Grade **VERY GOOD**  
Polish **EXCELLENT**  
Symmetry **VERY GOOD**  
Fluorescence **NONE**  
Inscription(s) **(IGI) 675519699**



THIS DOCUMENT WAS PRODUCED WITH THE FOLLOWING SECURITY MEASURES: SPECIAL DOCUMENT PAPER, INK SCREENS, WATERMARK, BACKGROUND DESIGNS, HOLOGRAM AND OTHER SECURITY FEATURES NOT LISTED AND DO EXCEED DOCUMENT SECURITY INDUSTRY GUIDELINES.

For terms & conditions and to verify this report, please visit [www.igi.org](http://www.igi.org)