



INTERNATIONAL GEMOLOGICAL INSTITUTE

DIAMOND REPORT

February 4, 2025
IGI Report Number **675519731**
Description **NATURAL DIAMOND**
Shape and Cutting Style **ROUND BRILLIANT**
Measurements **5.71 - 5.73 X 3.54 MM**

GRADING RESULTS

Carat Weight **0.72 CARAT**
Color Grade **M**
Clarity Grade **SI 2**
Cut Grade **EXCELLENT**

ADDITIONAL GRADING INFORMATION

Polish **VERY GOOD**
Symmetry **EXCELLENT**
Fluorescence **SLIGHT**
Identification Features **FEATHER, CRYSTAL CLOUD**
Inscription(s) **IGI 675519731**

ELECTRONIC COPY

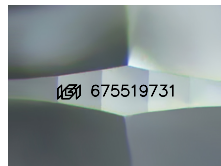

Sample Image Used

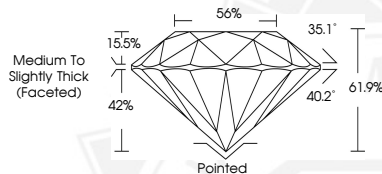

February 4, 2025
IGI Report Number **675519731**
ROUND BRILLIANT
NATURAL DIAMOND
5.71 - 5.73 X 3.54 MM
Carat Weight **0.72 CARAT**
Color Grade **M**
Clarity Grade **SI 2**
Cut Grade **EXCELLENT**
Polish **VERY GOOD**
Symmetry **EXCELLENT**
Fluorescence **SLIGHT**
Inscription(s) **IGI 675519731**



February 4, 2025
IGI Report Number **675519731**
ROUND BRILLIANT
NATURAL DIAMOND
5.71 - 5.73 X 3.54 MM
Carat Weight **0.72 CARAT**
Color Grade **M**
Clarity Grade **SI 2**
Cut Grade **EXCELLENT**
Polish **VERY GOOD**
Symmetry **EXCELLENT**
Fluorescence **SLIGHT**
Inscription(s) **IGI 675519731**



THIS DOCUMENT WAS PRODUCED WITH THE FOLLOWING SECURITY MEASURES: SPECIAL DOCUMENT PAPER, INK SCREENS, WATERMARK, BACKGROUND DESIGNS, HOLOGRAM AND OTHER SECURITY FEATURES NOT LISTED AND DO EXCEED DOCUMENT SECURITY INDUSTRY GUIDELINES.

For terms & conditions and to verify this report, please visit www.igi.org