



INTERNATIONAL GEMOLOGICAL INSTITUTE

ELECTRONIC COPY



February 3, 2025

IGI Report Number 675519758

ROUND BRILLIANT

NATURAL DIAMOND

5.04 - 5.07 X 3.15 MM

Carat Weight 0.50 CARAT

Color Grade J

Clarity Grade SI 2

Cut Grade EXCELLENT

Polish VERY GOOD

Symmetry EXCELLENT

Fluorescence NONE

Inscription(s) (IGI) 675519758

Comments: IDEAL CUT ROUND

BRILLIANT

DIAMOND REPORT

February 3, 2025

IGI Report Number

675519758

Description

NATURAL DIAMOND

Shape and Cutting Style

ROUND BRILLIANT

Measurements

5.04 - 5.07 X 3.15 MM

GRADING RESULTS

Carat Weight

0.50 CARAT

Color Grade

J

Clarity Grade

SI 2

Cut Grade

EXCELLENT

ADDITIONAL GRADING INFORMATION

Polish

VERY GOOD

Symmetry

EXCELLENT

Fluorescence

NONE

Identification Features

FEATHER, CLOUD

Inscription(s)

(IGI) 675519758

Comments: IDEAL CUT ROUND BRILLIANT

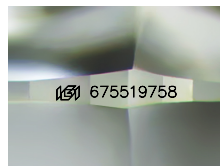

Sample Image Used

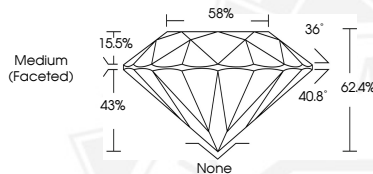

February 3, 2025

IGI Report Number 675519758

ROUND BRILLIANT

NATURAL DIAMOND

5.04 - 5.07 X 3.15 MM

Carat Weight 0.50 CARAT

Color Grade J

Clarity Grade SI 2

Cut Grade EXCELLENT

Polish VERY GOOD

Symmetry EXCELLENT

Fluorescence NONE

Inscription(s) (IGI) 675519758

Comments: IDEAL CUT ROUND

BRILLIANT



THIS DOCUMENT WAS PRODUCED WITH THE FOLLOWING SECURITY MEASURES: SPECIAL DOCUMENT PAPER, INK SCREENS, WATERMARK, BACKGROUND DESIGNS, HOLOGRAM AND OTHER SECURITY FEATURES NOT LISTED AND DO EXCEED DOCUMENT SECURITY INDUSTRY GUIDELINES.

For terms & conditions and to verify this report, please visit www.igi.org