



INTERNATIONAL GEMOLOGICAL INSTITUTE

DIAMOND REPORT

March 18, 2025
IGI Report Number **675522239**
Description **NATURAL DIAMOND**
Shape and Cutting Style **ROUND BRILLIANT**
Measurements **4.69 - 4.72 X 2.91 MM**

GRADING RESULTS

Carat Weight **0.40 CARAT**
Color Grade **E**
Clarity Grade **I 1**
Cut Grade **EXCELLENT**

ADDITIONAL GRADING INFORMATION

Polish **EXCELLENT**
Symmetry **EXCELLENT**
Fluorescence **STRONG**
Identification Features **FEATHER, CAVITY**
Inscription(s) **(G) 675522239**

ELECTRONIC COPY

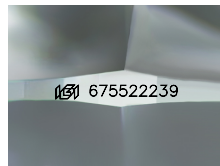

Sample Image Used

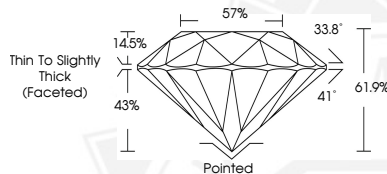

March 18, 2025
IGI Report Number **675522239**
ROUND BRILLIANT
NATURAL DIAMOND
4.69 - 4.72 X 2.91 MM
Carat Weight **0.40 CARAT**
Color Grade **E**
Clarity Grade **I 1**
Cut Grade **EXCELLENT**
Polish **EXCELLENT**
Symmetry **EXCELLENT**
Fluorescence **STRONG**
Inscription(s) **(G) 675522239**



March 18, 2025
IGI Report Number **675522239**
ROUND BRILLIANT
NATURAL DIAMOND
4.69 - 4.72 X 2.91 MM
Carat Weight **0.40 CARAT**
Color Grade **E**
Clarity Grade **I 1**
Cut Grade **EXCELLENT**
Polish **EXCELLENT**
Symmetry **EXCELLENT**
Fluorescence **STRONG**
Inscription(s) **(G) 675522239**



THIS DOCUMENT WAS PRODUCED WITH THE FOLLOWING SECURITY MEASURES: SPECIAL DOCUMENT PAPER, INK SCREENS, WATERMARK, BACKGROUND DESIGNS, HOLOGRAM AND OTHER SECURITY FEATURES NOT LISTED AND DO EXCEED DOCUMENT SECURITY INDUSTRY GUIDELINES.

For terms & conditions and to verify this report, please visit www.igi.org