



INTERNATIONAL GEMOLOGICAL INSTITUTE

DIAMOND REPORT

January 29, 2025
IGI Report Number **678557236**
Description **NATURAL DIAMOND**
Shape and Cutting Style **ROUND BRILLIANT**
Measurements **5.75 - 5.79 X 3.67 MM**

GRADING RESULTS

Carat Weight **0.75 CARAT**
Color Grade **J**
Clarity Grade **I1**
Cut Grade **VERY GOOD**

ADDITIONAL GRADING INFORMATION

Polish **VERY GOOD**
Symmetry **GOOD**
Fluorescence **SLIGHT**
Identification Features **FEATHER, CRYSTAL CLOUD**
Inscription(s) **(IGI) 678557236**

ELECTRONIC COPY

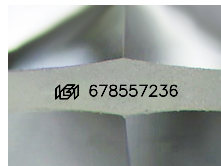

Sample Image Used

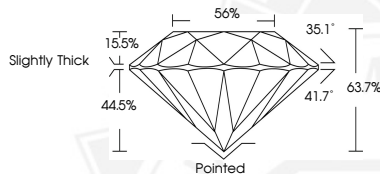

January 29, 2025
IGI Report Number **678557236**
ROUND BRILLIANT
NATURAL DIAMOND
5.75 - 5.79 X 3.67 MM
Carat Weight **0.75 CARAT**
Color Grade **J**
Clarity Grade **I1**
Cut Grade **VERY GOOD**
Polish **VERY GOOD**
Symmetry **GOOD**
Fluorescence **SLIGHT**
Inscription(s) **(IGI) 678557236**



January 29, 2025
IGI Report Number **678557236**
ROUND BRILLIANT
NATURAL DIAMOND
5.75 - 5.79 X 3.67 MM
Carat Weight **0.75 CARAT**
Color Grade **J**
Clarity Grade **I1**
Cut Grade **VERY GOOD**
Polish **VERY GOOD**
Symmetry **GOOD**
Fluorescence **SLIGHT**
Inscription(s) **(IGI) 678557236**



THIS DOCUMENT WAS PRODUCED WITH THE FOLLOWING SECURITY MEASURES: SPECIAL DOCUMENT PAPER, INK SCREENS, WATERMARK, BACKGROUND DESIGN, HOLOGRAM AND OTHER SECURITY FEATURES NOT LISTED AND DO EXCEED DOCUMENT SECURITY INDUSTRY GUIDELINES.

For terms & conditions and to verify this report, please visit www.igi.org