



INTERNATIONAL GEMOLOGICAL INSTITUTE

ELECTRONIC COPY

DIAMOND REPORT

January 30, 2025
IGI Report Number **678557438**
Description **NATURAL DIAMOND**
Shape and Cutting Style **ROUND BRILLIANT**
Measurements **5.64 - 5.70 X 3.54 MM**

GRADING RESULTS

Carat Weight **0.70 CARAT**
Color Grade **H**
Clarity Grade **VS 2**
Cut Grade **VERY GOOD**

ADDITIONAL GRADING INFORMATION

Polish **GOOD**
Symmetry **VERY GOOD**
Fluorescence **STRONG**
Identification Features **CLOUD, FEATHER**
Inscription(s) **(GSI) 678557438**

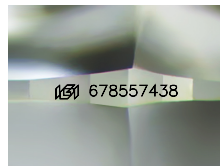

Sample Image Used

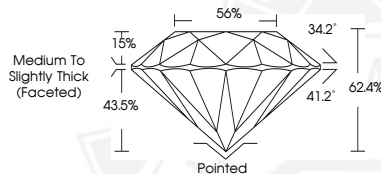

January 30, 2025
IGI Report Number **678557438**
ROUND BRILLIANT
NATURAL DIAMOND
5.64 - 5.70 X 3.54 MM
Carat Weight **0.70 CARAT**
Color Grade **H**
Clarity Grade **VS 2**
Cut Grade **VERY GOOD**
Polish **GOOD**
Symmetry **VERY GOOD**
Fluorescence **STRONG**
Inscription(s) **(GSI) 678557438**



January 30, 2025
IGI Report Number **678557438**
ROUND BRILLIANT
NATURAL DIAMOND
5.64 - 5.70 X 3.54 MM
Carat Weight **0.70 CARAT**
Color Grade **H**
Clarity Grade **VS 2**
Cut Grade **VERY GOOD**
Polish **GOOD**
Symmetry **VERY GOOD**
Fluorescence **STRONG**
Inscription(s) **(GSI) 678557438**



THIS DOCUMENT WAS PRODUCED WITH THE FOLLOWING SECURITY MEASURES: SPECIAL DOCUMENT PAPER, INK SCREENS, WATERMARK, BACKGROUND DESIGNS, HOLOGRAM AND OTHER SECURITY FEATURES NOT LISTED AND DO EXCEED DOCUMENT SECURITY INDUSTRY GUIDELINES.

For terms & conditions and to verify this report, please visit www.igi.org