



# INTERNATIONAL GEMOLOGICAL INSTITUTE

## DIAMOND REPORT

February 5, 2025  
IGI Report Number **678558983**  
Description **NATURAL DIAMOND**  
Shape and Cutting Style **ROUND BRILLIANT**  
Measurements **4.77 - 4.79 X 2.89 MM**

## GRADING RESULTS

Carat Weight **0.40 CARAT**  
Color Grade **F**  
Clarity Grade **SI 2**  
Cut Grade **EXCELLENT**

## ADDITIONAL GRADING INFORMATION

Polish **VERY GOOD**  
Symmetry **VERY GOOD**  
Fluorescence **STRONG**  
Identification Features **FEATHER, CRYSTAL CLOUD**  
Inscription(s) **(IGI) 678558983**

ELECTRONIC COPY

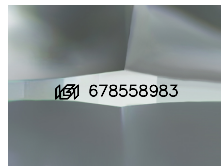

Sample Image Used

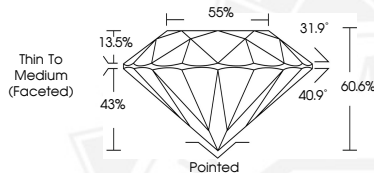

February 5, 2025  
IGI Report Number **678558983**  
ROUND BRILLIANT  
NATURAL DIAMOND  
4.77 - 4.79 X 2.89 MM  
Carat Weight **0.40 CARAT**  
Color Grade **F**  
Clarity Grade **SI 2**  
Cut Grade **EXCELLENT**  
Polish **VERY GOOD**  
Symmetry **VERY GOOD**  
Fluorescence **STRONG**  
Inscription(s) **(IGI) 678558983**



February 5, 2025  
IGI Report Number **678558983**  
ROUND BRILLIANT  
NATURAL DIAMOND  
4.77 - 4.79 X 2.89 MM  
Carat Weight **0.40 CARAT**  
Color Grade **F**  
Clarity Grade **SI 2**  
Cut Grade **EXCELLENT**  
Polish **VERY GOOD**  
Symmetry **VERY GOOD**  
Fluorescence **STRONG**  
Inscription(s) **(IGI) 678558983**



THIS DOCUMENT WAS PRODUCED WITH THE FOLLOWING SECURITY MEASURES: SPECIAL DOCUMENT PAPER, INK SCREENS, WATERMARK, BACKGROUND DESIGNS, HOLOGRAM AND OTHER SECURITY FEATURES NOT LISTED AND DO EXCEED DOCUMENT SECURITY INDUSTRY GUIDELINES.

For terms & conditions and to verify this report, please visit [www.igi.org](http://www.igi.org)