



INTERNATIONAL GEMOLOGICAL INSTITUTE

DIAMOND REPORT

March 6, 2025
IGI Report Number **678561678**
Description **NATURAL DIAMOND**
Shape and Cutting Style **ROUND BRILLIANT**
Measurements **4.76 - 4.78 X 2.88 MM**

GRADING RESULTS

Carat Weight **0.41 CARAT**
Color Grade **L**
Clarity Grade **VS 2**
Cut Grade **EXCELLENT**

ADDITIONAL GRADING INFORMATION

Polish **EXCELLENT**
Symmetry **EXCELLENT**
Fluorescence **NONE**
Identification Features **FEATHER, CRYSTAL**
Inscription(s) **IGI 678561678**

ELECTRONIC COPY

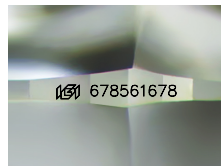

Sample Image Used

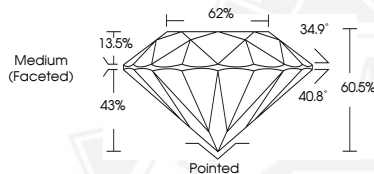

March 6, 2025
IGI Report Number **678561678**
ROUND BRILLIANT
NATURAL DIAMOND
4.76 - 4.78 X 2.88 MM
Carat Weight **0.41 CARAT**
Color Grade **L**
Clarity Grade **VS 2**
Cut Grade **EXCELLENT**
Polish **EXCELLENT**
Symmetry **EXCELLENT**
Fluorescence **NONE**
Inscription(s) **IGI 678561678**



March 6, 2025
IGI Report Number **678561678**
ROUND BRILLIANT
NATURAL DIAMOND
4.76 - 4.78 X 2.88 MM
Carat Weight **0.41 CARAT**
Color Grade **L**
Clarity Grade **VS 2**
Cut Grade **EXCELLENT**
Polish **EXCELLENT**
Symmetry **EXCELLENT**
Fluorescence **NONE**
Inscription(s) **IGI 678561678**



THIS DOCUMENT WAS PRODUCED WITH THE FOLLOWING SECURITY MEASURES: SPECIAL DOCUMENT PAPER, INK SCREENS, WATERMARK, BACKGROUND DESIGN, HOLOGRAM AND OTHER SECURITY FEATURES NOT LISTED AND DO EXCEED DOCUMENT SECURITY INDUSTRY GUIDELINES.

For terms & conditions and to verify this report, please visit www.igi.org