



INTERNATIONAL GEMOLOGICAL INSTITUTE

DIAMOND REPORT

March 7, 2025
IGI Report Number **678561756**
Description **NATURAL DIAMOND**
Shape and Cutting Style **ROUND BRILLIANT**
Measurements **5.62 - 5.65 X 3.35 MM**

GRADING RESULTS

Carat Weight **0.70 CARAT**
Color Grade **K**
Clarity Grade **SI 1**
Cut Grade **GOOD**

ADDITIONAL GRADING INFORMATION

Polish **EXCELLENT**
Symmetry **EXCELLENT**
Fluorescence **NONE**
Identification Features **CLOUD, FEATHER**
Inscription(s) **IGI 678561756**

ELECTRONIC COPY

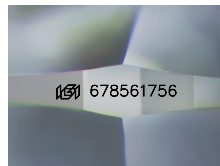

Sample Image Used

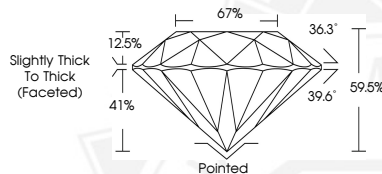

March 7, 2025
IGI Report Number **678561756**
ROUND BRILLIANT
NATURAL DIAMOND
5.62 - 5.65 X 3.35 MM
Carat Weight **0.70 CARAT**
Color Grade **K**
Clarity Grade **SI 1**
Cut Grade **GOOD**
Polish **EXCELLENT**
Symmetry **EXCELLENT**
Fluorescence **NONE**
Inscription(s) **IGI 678561756**



March 7, 2025
IGI Report Number **678561756**
ROUND BRILLIANT
NATURAL DIAMOND
5.62 - 5.65 X 3.35 MM
Carat Weight **0.70 CARAT**
Color Grade **K**
Clarity Grade **SI 1**
Cut Grade **GOOD**
Polish **EXCELLENT**
Symmetry **EXCELLENT**
Fluorescence **NONE**
Inscription(s) **IGI 678561756**



THIS DOCUMENT WAS PRODUCED WITH THE FOLLOWING SECURITY MEASURES: SPECIAL DOCUMENT PAPER, INK SCREENS, WATERMARK, BACKGROUND DESIGNS, HOLOGRAM AND OTHER SECURITY FEATURES NOT LISTED AND DO EXCEED DOCUMENT SECURITY INDUSTRY GUIDELINES.

For terms & conditions and to verify this report, please visit www.igi.org