



# INTERNATIONAL GEMOLOGICAL INSTITUTE

## DIAMOND REPORT

March 8, 2025  
IGI Report Number **681539958**  
Description **NATURAL DIAMOND**  
Shape and Cutting Style **ROUND BRILLIANT**  
Measurements **5.10 - 5.12 X 3.20 MM**

## GRADING RESULTS

Carat Weight **0.51 CARAT**  
Color Grade **J**  
Clarity Grade **VS 2**  
Cut Grade **EXCELLENT**

## ADDITIONAL GRADING INFORMATION

Polish **EXCELLENT**  
Symmetry **EXCELLENT**  
Fluorescence **NONE**  
Identification Features **FEATHER, CRYSTAL CLOUD**  
Inscription(s) **IGI 681539958**

ELECTRONIC COPY

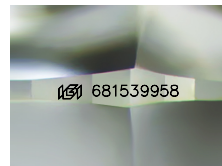

Sample Image Used

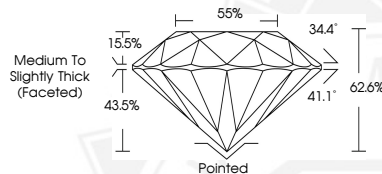

March 8, 2025  
IGI Report Number **681539958**  
ROUND BRILLIANT  
NATURAL DIAMOND  
5.10 - 5.12 X 3.20 MM  
Carat Weight **0.51 CARAT**  
Color Grade **J**  
Clarity Grade **VS 2**  
Cut Grade **EXCELLENT**  
Polish **EXCELLENT**  
Symmetry **EXCELLENT**  
Fluorescence **NONE**  
Inscription(s) **IGI 681539958**



March 8, 2025  
IGI Report Number **681539958**  
ROUND BRILLIANT  
NATURAL DIAMOND  
5.10 - 5.12 X 3.20 MM  
Carat Weight **0.51 CARAT**  
Color Grade **J**  
Clarity Grade **VS 2**  
Cut Grade **EXCELLENT**  
Polish **EXCELLENT**  
Symmetry **EXCELLENT**  
Fluorescence **NONE**  
Inscription(s) **IGI 681539958**



THIS DOCUMENT WAS PRODUCED WITH THE FOLLOWING SECURITY MEASURES: SPECIAL DOCUMENT PAPER, INK SCREENS, WATERMARK, BACKGROUND DESIGNS, HOLOGRAM AND OTHER SECURITY FEATURES NOT LISTED AND DO EXCEED DOCUMENT SECURITY INDUSTRY GUIDELINES.

For terms & conditions and to verify this report, please visit [www.igi.org](http://www.igi.org)