



# INTERNATIONAL GEMOLOGICAL INSTITUTE

## DIAMOND REPORT

April 3, 2025  
IGI Report Number **683561493**  
Description **NATURAL DIAMOND**  
Shape and Cutting Style **ROUND BRILLIANT**  
Measurements **5.38 - 5.39 X 3.38 MM**

## GRADING RESULTS

Carat Weight **0.60 CARAT**  
Color Grade **I**  
Clarity Grade **VS 1**  
Cut Grade **EXCELLENT**

## ADDITIONAL GRADING INFORMATION

Polish **EXCELLENT**  
Symmetry **VERY GOOD**  
Fluorescence **VERY SLIGHT**  
Identification Features **CRYSTAL**  
Inscription(s) **IGI 683561493**

ELECTRONIC COPY

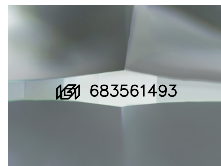

Sample Image Used

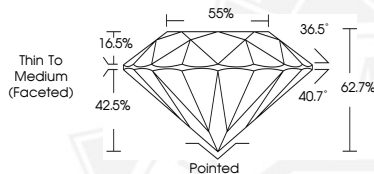

April 3, 2025  
IGI Report Number **683561493**  
ROUND BRILLIANT  
NATURAL DIAMOND  
5.38 - 5.39 X 3.38 MM  
Carat Weight **0.60 CARAT**  
Color Grade **I**  
Clarity Grade **VS 1**  
Cut Grade **EXCELLENT**  
Polish **EXCELLENT**  
Symmetry **VERY GOOD**  
Fluorescence **VERY SLIGHT**  
Inscription(s) **IGI 683561493**



April 3, 2025  
IGI Report Number **683561493**  
ROUND BRILLIANT  
NATURAL DIAMOND  
5.38 - 5.39 X 3.38 MM  
Carat Weight **0.60 CARAT**  
Color Grade **I**  
Clarity Grade **VS 1**  
Cut Grade **EXCELLENT**  
Polish **EXCELLENT**  
Symmetry **VERY GOOD**  
Fluorescence **VERY SLIGHT**  
Inscription(s) **IGI 683561493**



THIS DOCUMENT WAS PRODUCED WITH THE FOLLOWING SECURITY MEASURES: SPECIAL DOCUMENT PAPER, INK SCREENS, WATERMARK, BACKGROUND DESIGNS, HOLOGRAM AND OTHER SECURITY FEATURES NOT LISTED AND DO EXCEED DOCUMENT SECURITY INDUSTRY GUIDELINES.

For terms & conditions and to verify this report, please visit [www.igi.org](http://www.igi.org)