



INTERNATIONAL GEMOLOGICAL INSTITUTE

DIAMOND REPORT

March 11, 2025
IGI Report Number **687512571**
Description **NATURAL DIAMOND**
Shape and Cutting Style **ROUND BRILLIANT**
Measurements **4.70 - 4.72 X 2.91 MM**

GRADING RESULTS

Carat Weight **0.41 CARAT**
Color Grade **G**
Clarity Grade **SI 2**
Cut Grade **VERY GOOD**

ADDITIONAL GRADING INFORMATION

Polish **VERY GOOD**
Symmetry **EXCELLENT**
Fluorescence **STRONG**
Identification Features **FEATHER, CRYSTAL CLOUD**
Inscription(s) **IGI 687512571**

ELECTRONIC COPY

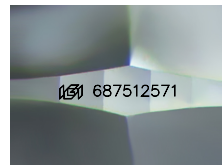

Sample Image Used

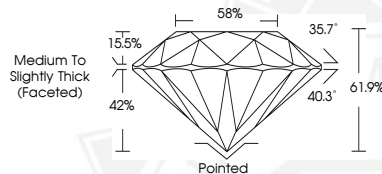

March 11, 2025
IGI Report Number **687512571**
ROUND BRILLIANT
NATURAL DIAMOND
4.70 - 4.72 X 2.91 MM
Carat Weight **0.41 CARAT**
Color Grade **G**
Clarity Grade **SI 2**
Cut Grade **VERY GOOD**
Polish **VERY GOOD**
Symmetry **EXCELLENT**
Fluorescence **STRONG**
Inscription(s) **IGI 687512571**



March 11, 2025
IGI Report Number **687512571**
ROUND BRILLIANT
NATURAL DIAMOND
4.70 - 4.72 X 2.91 MM
Carat Weight **0.41 CARAT**
Color Grade **G**
Clarity Grade **SI 2**
Cut Grade **VERY GOOD**
Polish **VERY GOOD**
Symmetry **EXCELLENT**
Fluorescence **STRONG**
Inscription(s) **IGI 687512571**



THIS DOCUMENT WAS PRODUCED WITH THE FOLLOWING SECURITY MEASURES: SPECIAL DOCUMENT PAPER, INK SCREENS, WATERMARK, BACKGROUND DESIGNS, HOLOGRAM AND OTHER SECURITY FEATURES NOT LISTED AND DO EXCEED DOCUMENT SECURITY INDUSTRY GUIDELINES.

For terms & conditions and to verify this report, please visit www.igi.org