



INTERNATIONAL GEMOLOGICAL INSTITUTE

DIAMOND REPORT

March 13, 2025
IGI Report Number **687513624**
Description **NATURAL DIAMOND**
Shape and Cutting Style **ROUND BRILLIANT**
Measurements **6.23 - 6.27 X 3.83 MM**

GRADING RESULTS

Carat Weight **0.91 CARAT**
Color Grade **H**
Clarity Grade **SI 2**
Cut Grade **EXCELLENT**

ADDITIONAL GRADING INFORMATION

Polish **EXCELLENT**
Symmetry **EXCELLENT**
Fluorescence **STRONG**
Identification Features **FEATHER, CRYSTAL**
Inscription(s) **IGI 687513624**
Comments: IDEAL CUT ROUND BRILLIANT

ELECTRONIC COPY

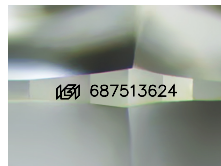

Sample Image Used

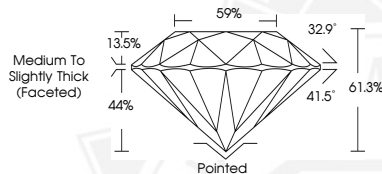

March 13, 2025
IGI Report Number **687513624**
ROUND BRILLIANT
NATURAL DIAMOND
6.23 - 6.27 X 3.83 MM
Carat Weight **0.91 CARAT**
Color Grade **H**
Clarity Grade **SI 2**
Cut Grade **EXCELLENT**
Polish **EXCELLENT**
Symmetry **EXCELLENT**
Fluorescence **STRONG**
Inscription(s) **IGI 687513624**
Comments: IDEAL CUT ROUND BRILLIANT



March 13, 2025
IGI Report Number **687513624**
ROUND BRILLIANT
NATURAL DIAMOND
6.23 - 6.27 X 3.83 MM
Carat Weight **0.91 CARAT**
Color Grade **H**
Clarity Grade **SI 2**
Cut Grade **EXCELLENT**
Polish **EXCELLENT**
Symmetry **EXCELLENT**
Fluorescence **STRONG**
Inscription(s) **IGI 687513624**
Comments: IDEAL CUT ROUND BRILLIANT



THIS DOCUMENT WAS PRODUCED WITH THE FOLLOWING SECURITY MEASURES: SPECIAL DOCUMENT PAPER, INK SCREENS, WATERMARK, BACKGROUND DESIGNS, HOLOGRAM AND OTHER SECURITY FEATURES NOT LISTED AND DO EXCEED DOCUMENT SECURITY INDUSTRY GUIDELINES.

For terms & conditions and to verify this report, please visit www.igi.org