



INTERNATIONAL GEMOLOGICAL INSTITUTE

DIAMOND REPORT

March 18, 2025
IGI Report Number **687513771**
Description **NATURAL DIAMOND**
Shape and Cutting Style **ROUND BRILLIANT**
Measurements **4.73 - 4.77 X 2.93 MM**

GRADING RESULTS

Carat Weight **0.40 CARAT**
Color Grade **I**
Clarity Grade **SI 1**
Cut Grade **EXCELLENT**

ADDITIONAL GRADING INFORMATION

Polish **EXCELLENT**
Symmetry **EXCELLENT**
Fluorescence **NONE**
Identification Features **CRYSTAL CLOUD**
Inscription(s) **IGI 687513771**
Comments: IDEAL CUT ROUND BRILLIANT

ELECTRONIC COPY

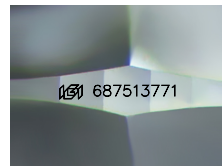

Sample Image Used

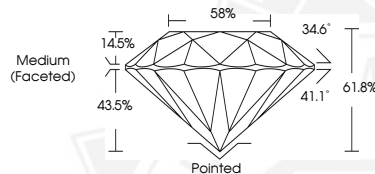

March 18, 2025
IGI Report Number **687513771**
ROUND BRILLIANT
NATURAL DIAMOND
4.73 - 4.77 X 2.93 MM
Carat Weight **0.40 CARAT**
Color Grade **I**
Clarity Grade **SI 1**
Cut Grade **EXCELLENT**
Polish **EXCELLENT**
Symmetry **EXCELLENT**
Fluorescence **NONE**
Inscription(s) **IGI 687513771**
Comments: IDEAL CUT ROUND BRILLIANT



March 18, 2025
IGI Report Number **687513771**
ROUND BRILLIANT
NATURAL DIAMOND
4.73 - 4.77 X 2.93 MM
Carat Weight **0.40 CARAT**
Color Grade **I**
Clarity Grade **SI 1**
Cut Grade **EXCELLENT**
Polish **EXCELLENT**
Symmetry **EXCELLENT**
Fluorescence **NONE**
Inscription(s) **IGI 687513771**
Comments: IDEAL CUT ROUND BRILLIANT



THIS DOCUMENT WAS PRODUCED WITH THE FOLLOWING SECURITY MEASURES: SPECIAL DOCUMENT PAPER, INK SCREENS, WATERMARK, BACKGROUND DESIGNS, HOLOGRAM AND OTHER SECURITY FEATURES NOT LISTED AND DO EXCEED DOCUMENT SECURITY INDUSTRY GUIDELINES.

For terms & conditions and to verify this report, please visit www.igi.org