



# INTERNATIONAL GEMOLOGICAL INSTITUTE

## DIAMOND REPORT

March 24, 2025  
IGI Report Number **687514886**  
Description **NATURAL DIAMOND**  
Shape and Cutting Style **ROUND BRILLIANT**  
Measurements **4.33 - 4.34 X 2.72 MM**

## GRADING RESULTS

Carat Weight **0.32 CARAT**  
Color Grade **K**  
Clarity Grade **SI 2**  
Cut Grade **EXCELLENT**

## ADDITIONAL GRADING INFORMATION

Polish **VERY GOOD**  
Symmetry **EXCELLENT**  
Fluorescence **SLIGHT**  
Identification Features **FEATHER, CLOUD**  
Inscription(s) **IGI 687514886**

ELECTRONIC COPY

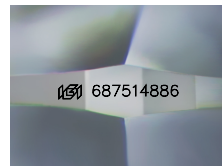

Sample Image Used

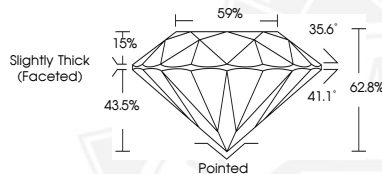

March 24, 2025  
IGI Report Number **687514886**  
ROUND BRILLIANT  
NATURAL DIAMOND  
4.33 - 4.34 X 2.72 MM  
Carat Weight **0.32 CARAT**  
Color Grade **K**  
Clarity Grade **SI 2**  
Cut Grade **EXCELLENT**  
Polish **VERY GOOD**  
Symmetry **EXCELLENT**  
Fluorescence **SLIGHT**  
Inscription(s) **IGI 687514886**



March 24, 2025  
IGI Report Number **687514886**  
ROUND BRILLIANT  
NATURAL DIAMOND  
4.33 - 4.34 X 2.72 MM  
Carat Weight **0.32 CARAT**  
Color Grade **K**  
Clarity Grade **SI 2**  
Cut Grade **EXCELLENT**  
Polish **VERY GOOD**  
Symmetry **EXCELLENT**  
Fluorescence **SLIGHT**  
Inscription(s) **IGI 687514886**



THIS DOCUMENT WAS PRODUCED WITH THE FOLLOWING SECURITY MEASURES: SPECIAL DOCUMENT PAPER, INK SCREENS, WATERMARK, BACKGROUND DESIGNS, HOLOGRAM AND OTHER SECURITY FEATURES NOT LISTED AND DO EXCEED DOCUMENT SECURITY INDUSTRY GUIDELINES.

For terms & conditions and to verify this report, please visit [www.igi.org](http://www.igi.org)