



# INTERNATIONAL GEMOLOGICAL INSTITUTE

## DIAMOND REPORT

April 3, 2025  
IGI Report Number **687516464**  
Description **NATURAL DIAMOND**  
Shape and Cutting Style **ROUND BRILLIANT**  
Measurements **4.66 - 4.70 X 2.93 MM**

## GRADING RESULTS

Carat Weight **0.40 CARAT**  
Color Grade **H**  
Clarity Grade **SI 2**  
Cut Grade **EXCELLENT**

## ADDITIONAL GRADING INFORMATION

Polish **VERY GOOD**  
Symmetry **VERY GOOD**  
Fluorescence **SLIGHT**  
Identification Features **CRYSTAL, FEATHER, CLOUD, CAVITY**  
Inscription(s) **IGI 687516464**

ELECTRONIC COPY

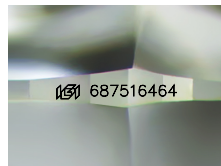

Sample Image Used

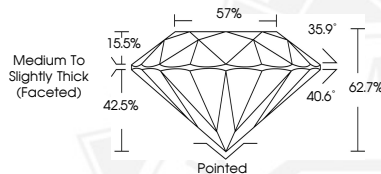

April 3, 2025  
IGI Report Number **687516464**  
ROUND BRILLIANT  
NATURAL DIAMOND  
4.66 - 4.70 X 2.93 MM  
Carat Weight **0.40 CARAT**  
Color Grade **H**  
Clarity Grade **SI 2**  
Cut Grade **EXCELLENT**  
Polish **VERY GOOD**  
Symmetry **VERY GOOD**  
Fluorescence **SLIGHT**  
Inscription(s) **IGI 687516464**



April 3, 2025  
IGI Report Number **687516464**  
ROUND BRILLIANT  
NATURAL DIAMOND  
4.66 - 4.70 X 2.93 MM  
Carat Weight **0.40 CARAT**  
Color Grade **H**  
Clarity Grade **SI 2**  
Cut Grade **EXCELLENT**  
Polish **VERY GOOD**  
Symmetry **VERY GOOD**  
Fluorescence **SLIGHT**  
Inscription(s) **IGI 687516464**



THIS DOCUMENT WAS PRODUCED WITH THE FOLLOWING SECURITY MEASURES: SPECIAL DOCUMENT PAPER, INK SCREENS, WATERMARK, BACKGROUND DESIGNS, HOLOGRAM AND OTHER SECURITY FEATURES NOT LISTED AND DO EXCEED DOCUMENT SECURITY INDUSTRY GUIDELINES.

For terms & conditions and to verify this report, please visit [www.igi.org](http://www.igi.org)