



INTERNATIONAL GEMOLOGICAL INSTITUTE

DIAMOND REPORT

April 7, 2025
IGI Report Number **687516778**
Description **NATURAL DIAMOND**
Shape and Cutting Style **ROUND BRILLIANT**
Measurements **5.07 - 5.11 X 3.16 MM**

GRADING RESULTS

Carat Weight **0.51 CARAT**
Color Grade **E**
Clarity Grade **SI 2**
Cut Grade **EXCELLENT**

ADDITIONAL GRADING INFORMATION

Polish **EXCELLENT**
Symmetry **EXCELLENT**
Fluorescence **VERY SLIGHT**
Identification Features **FEATHER, CRYSTAL**
Inscription(s) **(IGI) 687516778**
Comments: IDEAL CUT ROUND BRILLIANT

ELECTRONIC COPY

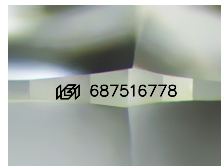

Sample Image Used

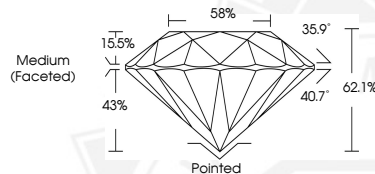

April 7, 2025
IGI Report Number **687516778**
ROUND BRILLIANT
NATURAL DIAMOND
5.07 - 5.11 X 3.16 MM
Carat Weight **0.51 CARAT**
Color Grade **E**
Clarity Grade **SI 2**
Cut Grade **EXCELLENT**
Polish **EXCELLENT**
Symmetry **EXCELLENT**
Fluorescence **VERY SLIGHT**
Inscription(s) **(IGI) 687516778**
Comments: IDEAL CUT ROUND BRILLIANT



April 7, 2025
IGI Report Number **687516778**
ROUND BRILLIANT
NATURAL DIAMOND
5.07 - 5.11 X 3.16 MM
Carat Weight **0.51 CARAT**
Color Grade **E**
Clarity Grade **SI 2**
Cut Grade **EXCELLENT**
Polish **EXCELLENT**
Symmetry **EXCELLENT**
Fluorescence **VERY SLIGHT**
Inscription(s) **(IGI) 687516778**
Comments: IDEAL CUT ROUND BRILLIANT



THIS DOCUMENT WAS PRODUCED WITH THE FOLLOWING SECURITY MEASURES: SPECIAL DOCUMENT PAPER, INK SCREENS, WATERMARK, BACKGROUND DESIGN, HOLOGRAM AND OTHER SECURITY FEATURES NOT LISTED AND DO EXCEED DOCUMENT SECURITY INDUSTRY GUIDELINES.

For terms & conditions and to verify this report, please visit www.igi.org