



INTERNATIONAL GEMOLOGICAL INSTITUTE

ELECTRONIC COPY



April 10, 2025

IGI Report Number 689514715

ROUND BRILLIANT

NATURAL DIAMOND

4.32 - 4.35 X 2.70 MM

Carat Weight 0.31 CARAT

Color Grade H

Clarity Grade VVS 2

Cut Grade EXCELLENT

Polish EXCELLENT

Symmetry EXCELLENT

Fluorescence VERY SLIGHT

Inscription(s) IGI 689514715

Comments: IDEAL CUT ROUND

BRILLIANT

DIAMOND REPORT

April 10, 2025

IGI Report Number

689514715

Description

NATURAL DIAMOND

Shape and Cutting Style

ROUND BRILLIANT

Measurements

4.32 - 4.35 X 2.70 MM

GRADING RESULTS

Carat Weight

0.31 CARAT

Color Grade

H

Clarity Grade

VVS 2

Cut Grade

EXCELLENT

ADDITIONAL GRADING INFORMATION

Polish

EXCELLENT

Symmetry

EXCELLENT

Fluorescence

VERY SLIGHT

Identification Features

FEATHER

Inscription(s)

IGI 689514715

Comments: IDEAL CUT ROUND BRILLIANT

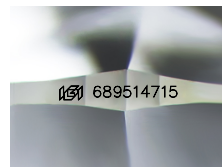

Sample Image Used

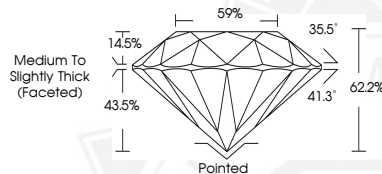

April 10, 2025

IGI Report Number 689514715

ROUND BRILLIANT

NATURAL DIAMOND

4.32 - 4.35 X 2.70 MM

Carat Weight 0.31 CARAT

Color Grade H

Clarity Grade VVS 2

Cut Grade EXCELLENT

Polish EXCELLENT

Symmetry EXCELLENT

Fluorescence VERY SLIGHT

Inscription(s) IGI 689514715

Comments: IDEAL CUT ROUND

BRILLIANT



THIS DOCUMENT WAS PRODUCED WITH THE FOLLOWING SECURITY MEASURES: SPECIAL DOCUMENT PAPER, INK SCREENS, WATERMARK, BACKGROUND DESIGNS, HOLOGRAM AND OTHER SECURITY FEATURES NOT LISTED AND DO EXCEED DOCUMENT SECURITY INDUSTRY GUIDELINES.

For terms & conditions and to verify this report, please visit www.igi.org