



# INTERNATIONAL GEMOLOGICAL INSTITUTE

## DIAMOND REPORT

April 29, 2025  
IGI Report Number **689515288**  
Description **NATURAL DIAMOND**  
Shape and Cutting Style **ROUND BRILLIANT**  
Measurements **4.45 - 4.47 X 2.69 MM**

### GRADING RESULTS

Carat Weight **0.33 CARAT**  
Color Grade **J**  
Clarity Grade **SI 1**  
Cut Grade **EXCELLENT**

### ADDITIONAL GRADING INFORMATION

Polish **EXCELLENT**  
Symmetry **VERY GOOD**  
Fluorescence **VERY SLIGHT**  
Identification Features **FEATHER, CRYSTAL**  
Inscription(s) **(IGI) 689515288**  
Comments: IDEAL CUT ROUND BRILLIANT

ELECTRONIC COPY

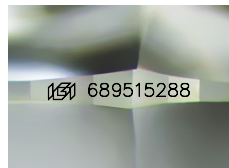

Sample Image Used

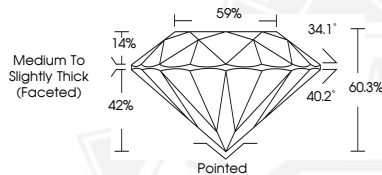

April 29, 2025  
IGI Report Number **689515288**  
ROUND BRILLIANT  
NATURAL DIAMOND  
4.45 - 4.47 X 2.69 MM  
Carat Weight **0.33 CARAT**  
Color Grade **J**  
Clarity Grade **SI 1**  
Cut Grade **EXCELLENT**  
Polish **EXCELLENT**  
Symmetry **VERY GOOD**  
Fluorescence **VERY SLIGHT**  
Inscription(s) **(IGI) 689515288**  
Comments: IDEAL CUT ROUND  
BRILLIANT



April 29, 2025  
IGI Report Number **689515288**  
ROUND BRILLIANT  
NATURAL DIAMOND  
4.45 - 4.47 X 2.69 MM  
Carat Weight **0.33 CARAT**  
Color Grade **J**  
Clarity Grade **SI 1**  
Cut Grade **EXCELLENT**  
Polish **EXCELLENT**  
Symmetry **VERY GOOD**  
Fluorescence **VERY SLIGHT**  
Inscription(s) **(IGI) 689515288**  
Comments: IDEAL CUT ROUND  
BRILLIANT



THIS DOCUMENT WAS PRODUCED WITH THE FOLLOWING SECURITY MEASURES: SPECIAL DOCUMENT PAPER, INK SCREENS, WATERMARK, BACKGROUND DESIGNS, HOLOGRAM AND OTHER SECURITY FEATURES NOT LISTED AND DO EXCEED DOCUMENT SECURITY INDUSTRY GUIDELINES.

For terms & conditions and to verify this report, please visit [www.igi.org](http://www.igi.org)