



**INTERNATIONAL
GEMOLOGICAL
INSTITUTE**

ELECTRONIC COPY

LG689582130

LABORATORY GROWN DIAMOND REPORT

March 28, 2025
 IGI Report Number **LG689582130**
 Description **LABORATORY GROWN DIAMOND**
 Shape and Cutting Style **CUSHION MODIFIED BRILLIANT**
 Measurements **7.20 X 6.85 X 4.82 MM**

GRADING RESULTS

Carat Weight **1.90 CARAT**
 Color Grade **F**
 Clarity Grade **VS 1**
 Cut Grade **GOOD**

ADDITIONAL GRADING INFORMATION

Polish **VERY GOOD**
 Symmetry **GOOD**
 Fluorescence **NONE**
 Inscription(s) **IGI LG689582130**

Comments: Pre-existing laser inscription on girdle. As Grown - No indication of post-growth treatment. This Laboratory Grown Diamond was created by High Pressure High Temperature (HPHT) growth process.

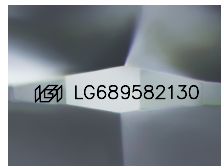

Sample Image Used

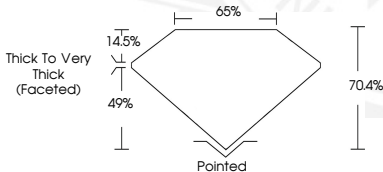

March 28, 2025
IGI Report Number LG689582130
CUSHION MODIFIED BRILLIANT
LABORATORY GROWN DIAMOND
7.20 X 6.85 X 4.82 MM
 Carat Weight **1.90 CARAT**
 Color Grade **F**
 Clarity Grade **VS 1**
 Cut Grade **GOOD**
 Polish **VERY GOOD**
 Symmetry **GOOD**
 Fluorescence **NONE**
 Inscription(s) **IGI LG689582130**

Comments: Pre-existing laser inscription on girdle. As Grown - No indication of post-growth treatment. This Laboratory Grown Diamond was created by High Pressure High Temperature (HPHT) growth process.



March 28, 2025
IGI Report Number LG689582130
CUSHION MODIFIED BRILLIANT
LABORATORY GROWN DIAMOND
7.20 X 6.85 X 4.82 MM
 Carat Weight **1.90 CARAT**
 Color Grade **F**
 Clarity Grade **VS 1**
 Cut Grade **GOOD**
 Polish **VERY GOOD**
 Symmetry **GOOD**
 Fluorescence **NONE**
 Inscription(s) **IGI LG689582130**

Comments: Pre-existing laser inscription on girdle. As Grown - No indication of post-growth treatment. This Laboratory Grown Diamond was created by High Pressure High Temperature (HPHT) growth process.

THIS DOCUMENT WAS PRODUCED WITH THE FOLLOWING SECURITY MEASURES: SPECIAL DOCUMENT PAPER, INK SCREENS, WATERMARK, BACKGROUND DESIGNS, HOLOGRAM AND OTHER SECURITY FEATURES NOT LISTED AND DO EXCEED DOCUMENT SECURITY INDUSTRY GUIDELINES.

For terms & conditions and to verify this report, please visit www.igi.org