



# INTERNATIONAL GEMOLOGICAL INSTITUTE

## LABORATORY GROWN DIAMOND REPORT

March 29, 2025  
IGI Report Number **LG692513281**  
Description **LABORATORY GROWN DIAMOND**  
Shape and Cutting Style **ROUND BRILLIANT**  
Measurements **3.83 - 3.88 X 2.46 MM**

### GRADING RESULTS

Carat Weight **0.23 CARAT**  
Color Grade **FANCY VIVID YELLOW**  
Clarity Grade **VS 2**  
Cut Grade **VERY GOOD**

### ADDITIONAL GRADING INFORMATION

Polish **VERY GOOD**  
Symmetry **VERY GOOD**  
Fluorescence **NONE**  
Inscription(s) **IGI LG692513281**

Comments: As Grown - No indication of post-growth treatment. This Laboratory Grown Diamond was created by High Pressure High Temperature (HPHT) growth process.

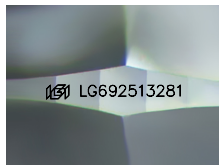

Sample Image Used

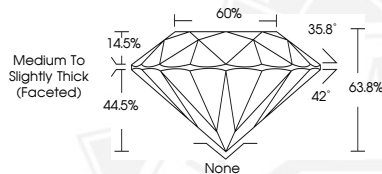

March 29, 2025  
IGI Report Number **LG692513281**  
ROUND BRILLIANT  
LABORATORY GROWN DIAMOND  
3.83 - 3.88 X 2.46 MM  
Carat Weight **0.23 CARAT**  
Color Grade **FANCY VIVID YELLOW**  
Clarity Grade **VS 2**  
Cut Grade **VERY GOOD**  
Polish **VERY GOOD**  
Symmetry **VERY GOOD**  
Fluorescence **NONE**  
Inscription(s) **IGI LG692513281**

Comments: As Grown - No indication of post-growth treatment. This Laboratory Grown Diamond was created by High Pressure High Temperature (HPHT) growth process.



March 29, 2025  
IGI Report Number **LG692513281**  
ROUND BRILLIANT  
LABORATORY GROWN DIAMOND  
3.83 - 3.88 X 2.46 MM  
Carat Weight **0.23 CARAT**  
Color Grade **FANCY VIVID YELLOW**  
Clarity Grade **VS 2**  
Cut Grade **VERY GOOD**  
Polish **VERY GOOD**  
Symmetry **VERY GOOD**  
Fluorescence **NONE**  
Inscription(s) **IGI LG692513281**

Comments: As Grown - No indication of post-growth treatment. This Laboratory Grown Diamond was created by High Pressure High Temperature (HPHT) growth process.



THIS DOCUMENT WAS PRODUCED WITH THE FOLLOWING SECURITY MEASURES: SPECIAL DOCUMENT PAPER, INK SCREENS, WATERMARK, BACKGROUND DESIGNS, HOLOGRAM AND OTHER SECURITY FEATURES NOT LISTED AND DO EXCEED DOCUMENT SECURITY INDUSTRY GUIDELINES.

For terms & conditions and to verify this report, please visit [www.igi.org](http://www.igi.org)