



# INTERNATIONAL GEMOLOGICAL INSTITUTE

## DIAMOND REPORT

March 29, 2025  
IGI Report Number **692520918**  
Description **NATURAL DIAMOND**  
Shape and Cutting Style **ROUND BRILLIANT**  
Measurements **4.43 - 4.46 X 2.77 MM**

### GRADING RESULTS

Carat Weight **0.33 CARAT**  
Color Grade **F**  
Clarity Grade **SI 2**  
Cut Grade **EXCELLENT**

### ADDITIONAL GRADING INFORMATION

Polish **EXCELLENT**  
Symmetry **EXCELLENT**  
Fluorescence **STRONG**  
Identification Features **FEATHER, CAVITY**  
Inscription(s) **(IGI) 692520918**  
Comments: IDEAL CUT ROUND BRILLIANT

ELECTRONIC COPY

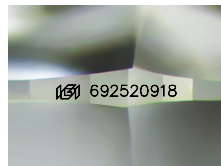

Sample Image Used

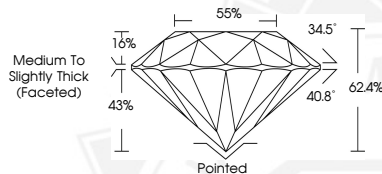

March 29, 2025  
IGI Report Number **692520918**  
ROUND BRILLIANT  
NATURAL DIAMOND  
4.43 - 4.46 X 2.77 MM  
Carat Weight **0.33 CARAT**  
Color Grade **F**  
Clarity Grade **SI 2**  
Cut Grade **EXCELLENT**  
Polish **EXCELLENT**  
Symmetry **EXCELLENT**  
Fluorescence **STRONG**  
Inscription(s) **(IGI) 692520918**  
Comments: IDEAL CUT ROUND BRILLIANT



March 29, 2025  
IGI Report Number **692520918**  
ROUND BRILLIANT  
NATURAL DIAMOND  
4.43 - 4.46 X 2.77 MM  
Carat Weight **0.33 CARAT**  
Color Grade **F**  
Clarity Grade **SI 2**  
Cut Grade **EXCELLENT**  
Polish **EXCELLENT**  
Symmetry **EXCELLENT**  
Fluorescence **STRONG**  
Inscription(s) **(IGI) 692520918**  
Comments: IDEAL CUT ROUND BRILLIANT



THIS DOCUMENT WAS PRODUCED WITH THE FOLLOWING SECURITY MEASURES: SPECIAL DOCUMENT PAPER, INK SCREENS, WATERMARK, BACKGROUND DESIGNS, HOLOGRAM AND OTHER SECURITY FEATURES NOT LISTED AND DO EXCEED DOCUMENT SECURITY INDUSTRY GUIDELINES.

For terms & conditions and to verify this report, please visit [www.igi.org](http://www.igi.org)