



# INTERNATIONAL GEMOLOGICAL INSTITUTE

## DIAMOND REPORT

April 14, 2025  
IGI Report Number **692521942**  
Description **NATURAL DIAMOND**  
Shape and Cutting Style **ROUND BRILLIANT**  
Measurements **5.64 - 5.66 X 3.52 MM**

## GRADING RESULTS

Carat Weight **0.70 CARAT**  
Color Grade **D**  
Clarity Grade **SI 2**  
Cut Grade **VERY GOOD**

## ADDITIONAL GRADING INFORMATION

Polish **VERY GOOD**  
Symmetry **VERY GOOD**  
Fluorescence **NONE**  
Identification Features **FEATHER, CRYSTAL CLOUD, INDENTED**  
Inscription(s) **NATURAL**  
 **692521942**

ELECTRONIC COPY

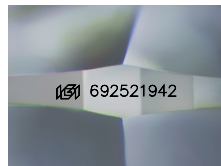

Sample Image Used

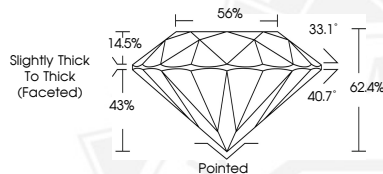

April 14, 2025  
IGI Report Number **692521942**  
ROUND BRILLIANT  
NATURAL DIAMOND  
5.64 - 5.66 X 3.52 MM  
Carat Weight **0.70 CARAT**  
Color Grade **D**  
Clarity Grade **SI 2**  
Cut Grade **VERY GOOD**  
Polish **VERY GOOD**  
Symmetry **VERY GOOD**  
Fluorescence **NONE**  
Inscription(s) ** 692521942**



April 14, 2025  
IGI Report Number **692521942**  
ROUND BRILLIANT  
NATURAL DIAMOND  
5.64 - 5.66 X 3.52 MM  
Carat Weight **0.70 CARAT**  
Color Grade **D**  
Clarity Grade **SI 2**  
Cut Grade **VERY GOOD**  
Polish **VERY GOOD**  
Symmetry **VERY GOOD**  
Fluorescence **NONE**  
Inscription(s) ** 692521942**



THIS DOCUMENT WAS PRODUCED WITH THE FOLLOWING SECURITY MEASURES: SPECIAL DOCUMENT PAPER, INK SCREENS, WATERMARK, BACKGROUND DESIGNS, HOLOGRAM AND OTHER SECURITY FEATURES NOT LISTED AND DO EXCEED DOCUMENT SECURITY INDUSTRY GUIDELINES.

For terms & conditions and to verify this report, please visit [www.igi.org](http://www.igi.org)