



INTERNATIONAL GEMOLOGICAL INSTITUTE

DIAMOND REPORT

April 17, 2025
IGI Report Number **692521988**
Description **NATURAL DIAMOND**
Shape and Cutting Style **ROUND BRILLIANT**
Measurements **4.26 - 4.28 X 2.66 MM**

GRADING RESULTS

Carat Weight **0.30 CARAT**
Color Grade **H**
Clarity Grade **VS 2**
Cut Grade **EXCELLENT**

ADDITIONAL GRADING INFORMATION

Polish **EXCELLENT**
Symmetry **EXCELLENT**
Fluorescence **NONE**
Identification Features **CRYSTAL, FEATHER**
Inscription(s) **(IGI) 692521988**
Comments: IDEAL CUT ROUND BRILLIANT

ELECTRONIC COPY

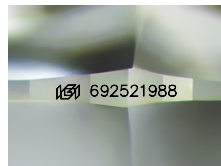

Sample Image Used

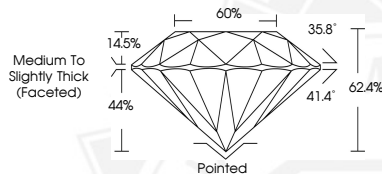

April 17, 2025
IGI Report Number **692521988**
ROUND BRILLIANT
NATURAL DIAMOND
4.26 - 4.28 X 2.66 MM
Carat Weight **0.30 CARAT**
Color Grade **H**
Clarity Grade **VS 2**
Cut Grade **EXCELLENT**
Polish **EXCELLENT**
Symmetry **EXCELLENT**
Fluorescence **NONE**
Inscription(s) **(IGI) 692521988**
Comments: IDEAL CUT ROUND BRILLIANT



April 17, 2025
IGI Report Number **692521988**
ROUND BRILLIANT
NATURAL DIAMOND
4.26 - 4.28 X 2.66 MM
Carat Weight **0.30 CARAT**
Color Grade **H**
Clarity Grade **VS 2**
Cut Grade **EXCELLENT**
Polish **EXCELLENT**
Symmetry **EXCELLENT**
Fluorescence **NONE**
Inscription(s) **(IGI) 692521988**
Comments: IDEAL CUT ROUND BRILLIANT



THIS DOCUMENT WAS PRODUCED WITH THE FOLLOWING SECURITY MEASURES: SPECIAL DOCUMENT PAPER, INK SCREENS, WATERMARK, BACKGROUND DESIGNS, HOLOGRAM AND OTHER SECURITY FEATURES NOT LISTED AND DO EXCEED DOCUMENT SECURITY INDUSTRY GUIDELINES.

For terms & conditions and to verify this report, please visit www.igi.org