



INTERNATIONAL GEMOLOGICAL INSTITUTE

DIAMOND REPORT

April 9, 2025
IGI Report Number **694523696**
Description **NATURAL DIAMOND**
Shape and Cutting Style **ROUND BRILLIANT**
Measurements **5.96 - 6.01 X 3.66 MM**

GRADING RESULTS

Carat Weight **0.80 CARAT**
Color Grade **I**
Clarity Grade **SI 1**
Cut Grade **EXCELLENT**

ADDITIONAL GRADING INFORMATION

Polish **EXCELLENT**
Symmetry **EXCELLENT**
Fluorescence **VERY SLIGHT**
Identification Features **FEATHER, CRYSTAL CLOUD**
Inscription(s) **(IGI) 694523696**
Comments: IDEAL CUT ROUND BRILLIANT

ELECTRONIC COPY

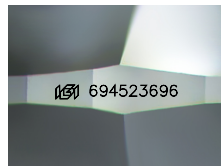

Sample Image Used

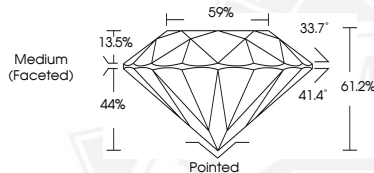

April 9, 2025
IGI Report Number **694523696**
ROUND BRILLIANT
NATURAL DIAMOND
5.96 - 6.01 X 3.66 MM
Carat Weight **0.80 CARAT**
Color Grade **I**
Clarity Grade **SI 1**
Cut Grade **EXCELLENT**
Polish **EXCELLENT**
Symmetry **EXCELLENT**
Fluorescence **VERY SLIGHT**
Inscription(s) **(IGI) 694523696**
Comments: IDEAL CUT ROUND BRILLIANT



April 9, 2025
IGI Report Number **694523696**
ROUND BRILLIANT
NATURAL DIAMOND
5.96 - 6.01 X 3.66 MM
Carat Weight **0.80 CARAT**
Color Grade **I**
Clarity Grade **SI 1**
Cut Grade **EXCELLENT**
Polish **EXCELLENT**
Symmetry **EXCELLENT**
Fluorescence **VERY SLIGHT**
Inscription(s) **(IGI) 694523696**
Comments: IDEAL CUT ROUND BRILLIANT



THIS DOCUMENT WAS PRODUCED WITH THE FOLLOWING SECURITY MEASURES: SPECIAL DOCUMENT PAPER, INK SCREENS, WATERMARK, BACKGROUND DESIGN, HOLOGRAM AND OTHER SECURITY FEATURES NOT LISTED AND DO EXCEED DOCUMENT SECURITY INDUSTRY GUIDELINES.

For terms & conditions and to verify this report, please visit www.igi.org