



## DIAMOND REPORT

April 11, 2025	
IGI Report Number	696561758
Description	NATURAL DIAMOND
Shape and Cutting Style	ROUND BRILLIANT
Measurements	5.07 - 5.09 X 3.20 MM

## GRADING RESULTS

Carat Weight	0.51 CARAT
Color Grade	I
Clarity Grade	SI 2
Cut Grade	VERY GOOD

### ADDITIONAL GRADING INFORMATION

Polish	GOOD
Symmetry	EXCELLENT
Fluorescence	VERY SLIGHT
Identification Features	CRYSTAL, FEATHER, CLOUD
Inscription(s)	131 696561758

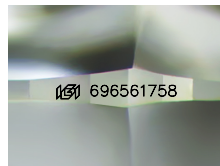

Sample Image Used

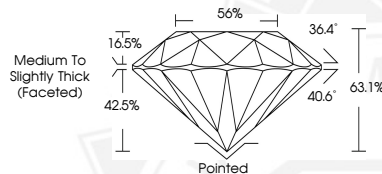

**April 11, 2025**

**IGI Report Number 696561758**

**ROUND BRILLIANT**

**NATURAL DIAMOND**

**5.07 - 5.09 X 3.20 MM**

<b>Carat Weight</b>	<b>0.51 CARAT</b>
<b>Color Grade</b>	<b>I</b>
<b>Clarity Grade</b>	<b>S12</b>
<b>Cut Grade</b>	<b>VERY GOOD</b>
<b>Polish</b>	<b>GOOD</b>
<b>Symmetry</b>	<b>EXCELLENT</b>
<b>Fluorescence</b>	<b>VERY SLIGHT</b>
<b>Inscription(s)</b>	<b>(IGI) 696561758</b>



April 11, 2025	
IGI Report Number	695661758
ROUND BRILLIANT	
NATURAL DIAMOND	
5.07 - 5.09 X 3.20 MM	
Carat Weight	0.51 CARAT
Color Grade	I
Clarity Grade	S12
Cut Grade	VERY GOOD
Polish	GOOD
Symmetry	EXCELLENT
Fluorescence	VERY SLIGHT
Inscription(s)	(G) 695661758



THIS DOCUMENT WAS PRODUCED WITH THE FOLLOWING SECURITY MEASURES: SPECIAL DOCUMENT PAPER, INK SCREENS, WATERMARK, BACKGROUND DESIGNS, HOLOGRAM AND OTHER SECURITY FEATURES NOT LISTED AND DO EXCEED DOCUMENT SECURITY INDUSTRY GUIDELINE

For terms & conditions and to verify this report, please visit [www.igi.org](http://www.igi.org)