



# INTERNATIONAL GEMOLOGICAL INSTITUTE

## DIAMOND REPORT

April 11, 2025  
IGI Report Number **696561763**  
Description **NATURAL DIAMOND**  
Shape and Cutting Style **ROUND BRILLIANT**  
Measurements **5.17 - 5.19 X 3.10 MM**

## GRADING RESULTS

Carat Weight **0.51 CARAT**  
Color Grade **H**  
Clarity Grade **SI 2**  
Cut Grade **EXCELLENT**

## ADDITIONAL GRADING INFORMATION

Polish **EXCELLENT**  
Symmetry **EXCELLENT**  
Fluorescence **NONE**  
Identification Features **FEATHER, CRYSTAL**  
Inscription(s) **IGI 696561763**

ELECTRONIC COPY

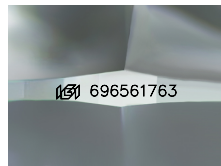

Sample Image Used

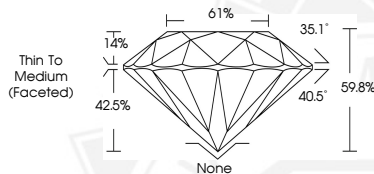

April 11, 2025  
IGI Report Number **696561763**  
ROUND BRILLIANT  
NATURAL DIAMOND  
5.17 - 5.19 X 3.10 MM  
Carat Weight **0.51 CARAT**  
Color Grade **H**  
Clarity Grade **SI 2**  
Cut Grade **EXCELLENT**  
Polish **EXCELLENT**  
Symmetry **EXCELLENT**  
Fluorescence **NONE**  
Inscription(s) **IGI 696561763**



April 11, 2025  
IGI Report Number **696561763**  
ROUND BRILLIANT  
NATURAL DIAMOND  
5.17 - 5.19 X 3.10 MM  
Carat Weight **0.51 CARAT**  
Color Grade **H**  
Clarity Grade **SI 2**  
Cut Grade **EXCELLENT**  
Polish **EXCELLENT**  
Symmetry **EXCELLENT**  
Fluorescence **NONE**  
Inscription(s) **IGI 696561763**



THIS DOCUMENT WAS PRODUCED WITH THE FOLLOWING SECURITY MEASURES: SPECIAL DOCUMENT PAPER, INK SCREENS, WATERMARK, BACKGROUND DESIGNS, HOLOGRAM AND OTHER SECURITY FEATURES NOT LISTED AND DO EXCEED DOCUMENT SECURITY INDUSTRY GUIDELINES.

For terms & conditions and to verify this report, please visit [www.igi.org](http://www.igi.org)