



**INTERNATIONAL  
GEMOLOGICAL  
INSTITUTE**

**DIAMOND REPORT**

April 12, 2025  
IGI Report Number **696561841**  
Description **NATURAL DIAMOND**  
Shape and Cutting Style **ROUND BRILLIANT**  
Measurements **4.43 - 4.46 X 2.72 MM**

**GRADING RESULTS**

Carat Weight **0.33 CARAT**  
Color Grade **L**  
Clarity Grade **SI 2**  
Cut Grade **EXCELLENT**

**ADDITIONAL GRADING INFORMATION**

Polish **EXCELLENT**  
Symmetry **EXCELLENT**  
Fluorescence **NONE**  
Identification Features **FEATHER**  
Inscription(s) **IGI 696561841**  
Comments: IDEAL CUT ROUND BRILLIANT

**ELECTRONIC COPY**

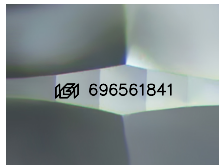

Sample Image Used

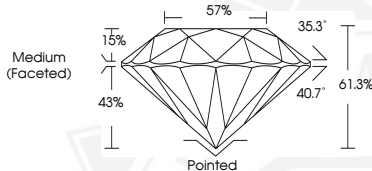

April 12, 2025  
IGI Report Number **696561841**  
ROUND BRILLIANT  
NATURAL DIAMOND  
4.43 - 4.46 X 2.72 MM  
Carat Weight **0.33 CARAT**  
Color Grade **L**  
Clarity Grade **SI 2**  
Cut Grade **EXCELLENT**  
Polish **EXCELLENT**  
Symmetry **EXCELLENT**  
Fluorescence **NONE**  
Inscription(s) **IGI 696561841**  
Comments: IDEAL CUT ROUND BRILLIANT



April 12, 2025  
IGI Report Number **696561841**  
ROUND BRILLIANT  
NATURAL DIAMOND  
4.43 - 4.46 X 2.72 MM  
Carat Weight **0.33 CARAT**  
Color Grade **L**  
Clarity Grade **SI 2**  
Cut Grade **EXCELLENT**  
Polish **EXCELLENT**  
Symmetry **EXCELLENT**  
Fluorescence **NONE**  
Inscription(s) **IGI 696561841**  
Comments: IDEAL CUT ROUND BRILLIANT

THIS DOCUMENT WAS PRODUCED WITH THE FOLLOWING SECURITY MEASURES: SPECIAL DOCUMENT PAPER, INK SCREENS, WATERMARK, BACKGROUND DESIGN, HOLOGRAM AND OTHER SECURITY FEATURES NOT LISTED AND DO EXCEED DOCUMENT SECURITY INDUSTRY GUIDELINES.

For terms & conditions and to verify this report, please visit [www.igi.org](http://www.igi.org)