



**INTERNATIONAL
GEMOLOGICAL
INSTITUTE**

DIAMOND REPORT

April 14, 2025
 IGI Report Number **696561878**
 Description **NATURAL DIAMOND**
 Shape and Cutting Style **ROUND BRILLIANT**
 Measurements **4.35 - 4.38 X 2.77 MM**

GRADING RESULTS

Carat Weight **0.32 CARAT**
 Color Grade **K**
 Clarity Grade **VVS 1**
 Cut Grade **VERY GOOD**

ADDITIONAL GRADING INFORMATION

Polish **GOOD**
 Symmetry **VERY GOOD**
 Fluorescence **NONE**
 Identification Features **PINPOINT**
 Inscription(s) **IGI 696561878**
 Comments: Faint Brown

ELECTRONIC COPY

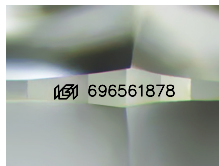

Sample Image Used

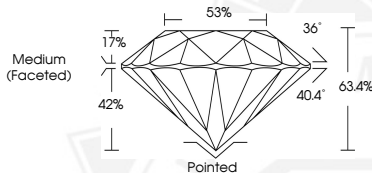

April 14, 2025
 IGI Report Number **696561878**
 ROUND BRILLIANT
 NATURAL DIAMOND
 4.35 - 4.38 X 2.77 MM
 Carat Weight **0.32 CARAT**
 Color Grade **K**
 Clarity Grade **VVS 1**
 Cut Grade **VERY GOOD**
 Polish **GOOD**
 Symmetry **VERY GOOD**
 Fluorescence **NONE**
 Inscription(s) **IGI 696561878**
 Comments: Faint Brown



April 14, 2025
 IGI Report Number **696561878**
 ROUND BRILLIANT
 NATURAL DIAMOND
 4.35 - 4.38 X 2.77 MM
 Carat Weight **0.32 CARAT**
 Color Grade **K**
 Clarity Grade **VVS 1**
 Cut Grade **VERY GOOD**
 Polish **GOOD**
 Symmetry **VERY GOOD**
 Fluorescence **NONE**
 Inscription(s) **IGI 696561878**
 Comments: Faint Brown

THIS DOCUMENT WAS PRODUCED WITH THE FOLLOWING SECURITY MEASURES: SPECIAL DOCUMENT PAPER, INK SCREENS, WATERMARK, BACKGROUND DESIGN, HOLOGRAM AND OTHER SECURITY FEATURES NOT LISTED AND DO EXCEED DOCUMENT SECURITY INDUSTRY GUIDELINES.

For terms & conditions and to verify this report, please visit www.igi.org