



INTERNATIONAL GEMOLOGICAL INSTITUTE

DIAMOND REPORT

May 2, 2025
IGI Report Number **696563031**
Description **NATURAL DIAMOND**
Shape and Cutting Style **ROUND BRILLIANT**
Measurements **4.37 - 4.40 X 2.70 MM**

GRADING RESULTS

Carat Weight **0.32 CARAT**
Color Grade **F**
Clarity Grade **VS 1**
Cut Grade **EXCELLENT**

ADDITIONAL GRADING INFORMATION

Polish **EXCELLENT**
Symmetry **EXCELLENT**
Fluorescence **STRONG**
Identification Features **CLOUD, FEATHER**
Inscription(s) **IGI 696563031**
Comments: IDEAL CUT ROUND BRILLIANT

ELECTRONIC COPY

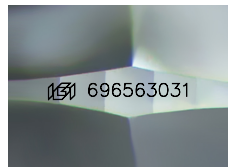

Sample Image Used

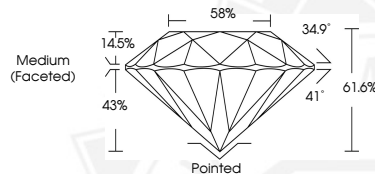

May 2, 2025
IGI Report Number **696563031**
ROUND BRILLIANT
NATURAL DIAMOND
4.37 - 4.40 X 2.70 MM
Carat Weight **0.32 CARAT**
Color Grade **F**
Clarity Grade **VS 1**
Cut Grade **EXCELLENT**
Polish **EXCELLENT**
Symmetry **EXCELLENT**
Fluorescence **STRONG**
Inscription(s) **IGI 696563031**
Comments: IDEAL CUT ROUND BRILLIANT



May 2, 2025
IGI Report Number **696563031**
ROUND BRILLIANT
NATURAL DIAMOND
4.37 - 4.40 X 2.70 MM
Carat Weight **0.32 CARAT**
Color Grade **F**
Clarity Grade **VS 1**
Cut Grade **EXCELLENT**
Polish **EXCELLENT**
Symmetry **EXCELLENT**
Fluorescence **STRONG**
Inscription(s) **IGI 696563031**
Comments: IDEAL CUT ROUND BRILLIANT



THIS DOCUMENT WAS PRODUCED WITH THE FOLLOWING SECURITY MEASURES: SPECIAL DOCUMENT PAPER, INK SCREENS, WATERMARK, BACKGROUND DESIGNS, HOLOGRAM AND OTHER SECURITY FEATURES NOT LISTED AND DO EXCEED DOCUMENT SECURITY INDUSTRY GUIDELINES.

For terms & conditions and to verify this report, please visit www.igi.org