



**INTERNATIONAL
GEMOLOGICAL
INSTITUTE**

DIAMOND REPORT

May 2, 2025
 IGI Report Number **696563159**
 Description **NATURAL DIAMOND**
 Shape and Cutting Style **ROUND BRILLIANT**
 Measurements **5.09 - 5.14 X 3.12 MM**

GRADING RESULTS

Carat Weight **0.51 CARAT**
 Color Grade **J**
 Clarity Grade **I 1**
 Cut Grade **EXCELLENT**

ADDITIONAL GRADING INFORMATION

Polish **VERY GOOD**
 Symmetry **EXCELLENT**
 Fluorescence **SLIGHT**
 Identification Features **FEATHER, CRYSTAL, CLOUD**
 Inscription(s) **IGI 696563159**
 Comments: IDEAL CUT ROUND BRILLIANT

ELECTRONIC COPY

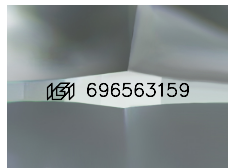

Sample Image Used

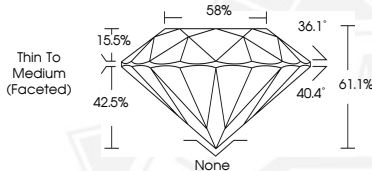

May 2, 2025
 IGI Report Number **696563159**
 ROUND BRILLIANT
 NATURAL DIAMOND
 5.09 - 5.14 X 3.12 MM
 Carat Weight **0.51 CARAT**
 Color Grade **J**
 Clarity Grade **I 1**
 Cut Grade **EXCELLENT**
 Polish **VERY GOOD**
 Symmetry **EXCELLENT**
 Fluorescence **SLIGHT**
 Inscription(s) **IGI 696563159**
 Comments: IDEAL CUT ROUND BRILLIANT



May 2, 2025
 IGI Report Number **696563159**
 ROUND BRILLIANT
 NATURAL DIAMOND
 5.09 - 5.14 X 3.12 MM
 Carat Weight **0.51 CARAT**
 Color Grade **J**
 Clarity Grade **I 1**
 Cut Grade **EXCELLENT**
 Polish **VERY GOOD**
 Symmetry **EXCELLENT**
 Fluorescence **SLIGHT**
 Inscription(s) **IGI 696563159**
 Comments: IDEAL CUT ROUND BRILLIANT



THIS DOCUMENT WAS PRODUCED WITH THE FOLLOWING SECURITY MEASURES: SPECIAL DOCUMENT PAPER, INK SCREENS, WATERMARK, BACKGROUND DESIGN, HOLOGRAM AND OTHER SECURITY FEATURES NOT LISTED AND DO EXCEED DOCUMENT SECURITY INDUSTRY GUIDELINES.

For terms & conditions and to verify this report, please visit www.igi.org