



INTERNATIONAL GEMOLOGICAL INSTITUTE

DIAMOND REPORT

May 5, 2025
IGI Report Number **696563393**
Description **NATURAL DIAMOND**
Shape and Cutting Style **ROUND BRILLIANT**
Measurements **4.53 - 4.57 X 2.85 MM**

GRADING RESULTS

Carat Weight **0.36 CARAT**
Color Grade **K**
Clarity Grade **VVS 1**
Cut Grade **EXCELLENT**

ADDITIONAL GRADING INFORMATION

Polish **EXCELLENT**
Symmetry **EXCELLENT**
Fluorescence **NONE**
Identification Features **CLOUD**
Inscription(s) **IGI 696563393**

ELECTRONIC COPY

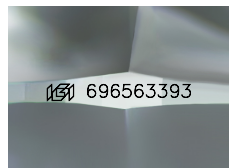

Sample Image Used

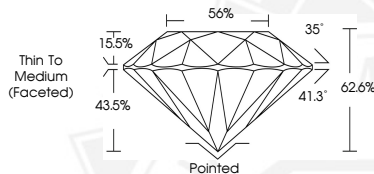

May 5, 2025
IGI Report Number **696563393**
ROUND BRILLIANT
NATURAL DIAMOND
4.53 - 4.57 X 2.85 MM
Carat Weight **0.36 CARAT**
Color Grade **K**
Clarity Grade **VVS 1**
Cut Grade **EXCELLENT**
Polish **EXCELLENT**
Symmetry **EXCELLENT**
Fluorescence **NONE**
Inscription(s) **IGI 696563393**



May 5, 2025
IGI Report Number **696563393**
ROUND BRILLIANT
NATURAL DIAMOND
4.53 - 4.57 X 2.85 MM
Carat Weight **0.36 CARAT**
Color Grade **K**
Clarity Grade **VVS 1**
Cut Grade **EXCELLENT**
Polish **EXCELLENT**
Symmetry **EXCELLENT**
Fluorescence **NONE**
Inscription(s) **IGI 696563393**



THIS DOCUMENT WAS PRODUCED WITH THE FOLLOWING SECURITY MEASURES: SPECIAL DOCUMENT PAPER, INK SCREENS, WATERMARK, BACKGROUND DESIGNS, HOLOGRAM AND OTHER SECURITY FEATURES NOT LISTED AND DO EXCEED DOCUMENT SECURITY INDUSTRY GUIDELINES.

For terms & conditions and to verify this report, please visit www.igi.org