



INTERNATIONAL GEMOLOGICAL INSTITUTE

DIAMOND REPORT

July 24, 2025
IGI Report Number **700529339**
Description **NATURAL DIAMOND**
Shape and Cutting Style **ROUND BRILLIANT**
Measurements **6.19 - 6.24 X 3.80 MM**

GRADING RESULTS

Carat Weight **0.90 CARAT**
Color Grade **K**
Clarity Grade **SI 1**
Cut Grade **EXCELLENT**

ADDITIONAL GRADING INFORMATION

Polish **EXCELLENT**
Symmetry **EXCELLENT**
Fluorescence **NONE**
Identification Features **CLOUD, CRYSTAL, FEATHER**
Inscription(s) **IGI 700529339**
Comments: IDEAL CUT ROUND BRILLIANT

ELECTRONIC COPY

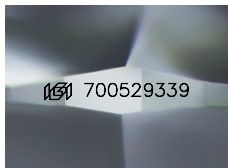

Sample Image Used

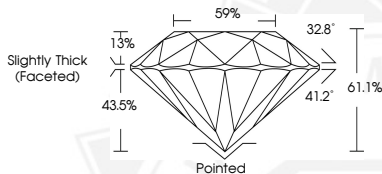

THIS DOCUMENT WAS PRODUCED WITH THE FOLLOWING SECURITY MEASURES: SPECIAL DOCUMENT PAPER, INK SCREENS, WATERMARK, BACKGROUND DESIGNS, HOLOGRAM AND OTHER SECURITY FEATURES NOT LISTED AND DO EXCEED DOCUMENT SECURITY INDUSTRY GUIDELINES.

For terms & conditions and to verify this report, please visit www.igi.org



July 24, 2025

IGI Report Number **700529339**

ROUND BRILLIANT

NATURAL DIAMOND

6.19 - 6.24 X 3.80 MM

Carat Weight **0.90 CARAT**

Color Grade **K**

Clarity Grade **SI 1**

Cut Grade **EXCELLENT**

Polish **EXCELLENT**

Symmetry **EXCELLENT**

Fluorescence **NONE**

Inscription(s) **IGI 700529339**

Comments: IDEAL CUT ROUND

BRILLIANT



July 24, 2025

IGI Report Number **700529339**

ROUND BRILLIANT

NATURAL DIAMOND

6.19 - 6.24 X 3.80 MM

Carat Weight **0.90 CARAT**

Color Grade **K**

Clarity Grade **SI 1**

Cut Grade **EXCELLENT**

Polish **EXCELLENT**

Symmetry **EXCELLENT**

Fluorescence **NONE**

Inscription(s) **IGI 700529339**

Comments: IDEAL CUT ROUND

BRILLIANT