



INTERNATIONAL GEMOLOGICAL INSTITUTE

ELECTRONIC COPY

DIAMOND REPORT

May 22, 2025
IGI Report Number **704566327**
Description **NATURAL DIAMOND**
Shape and Cutting Style **ROUND BRILLIANT**
Measurements **4.42 - 4.43 X 2.75 MM**

GRADING RESULTS

Carat Weight **0.33 CARAT**
Color Grade **F**
Clarity Grade **SI 2**
Cut Grade **EXCELLENT**

ADDITIONAL GRADING INFORMATION

Polish **VERY GOOD**
Symmetry **EXCELLENT**
Fluorescence **VERY SLIGHT**
Identification Features **CRYSTAL, CLOUD**
Inscription(s) **(IGI) 704566327**
Comments: IDEAL CUT ROUND BRILLIANT

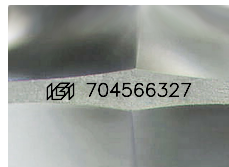

Sample Image Used

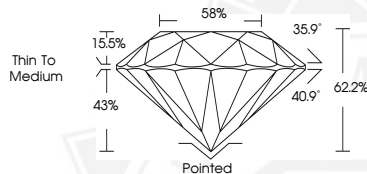

May 22, 2025
IGI Report Number **704566327**
ROUND BRILLIANT
NATURAL DIAMOND
4.42 - 4.43 X 2.75 MM
Carat Weight **0.33 CARAT**
Color Grade **F**
Clarity Grade **SI 2**
Cut Grade **EXCELLENT**
Polish **VERY GOOD**
Symmetry **EXCELLENT**
Fluorescence **VERY SLIGHT**
Inscription(s) **(IGI) 704566327**
Comments: IDEAL CUT ROUND BRILLIANT



May 22, 2025
IGI Report Number **704566327**
ROUND BRILLIANT
NATURAL DIAMOND
4.42 - 4.43 X 2.75 MM
Carat Weight **0.33 CARAT**
Color Grade **F**
Clarity Grade **SI 2**
Cut Grade **EXCELLENT**
Polish **VERY GOOD**
Symmetry **EXCELLENT**
Fluorescence **VERY SLIGHT**
Inscription(s) **(IGI) 704566327**
Comments: IDEAL CUT ROUND BRILLIANT



THIS DOCUMENT WAS PRODUCED WITH THE FOLLOWING SECURITY MEASURES: SPECIAL DOCUMENT PAPER, INK SCREENS, WATERMARK, BACKGROUND DESIGNS, HOLOGRAM AND OTHER SECURITY FEATURES NOT LISTED AND DO EXCEED DOCUMENT SECURITY INDUSTRY GUIDELINES.

For terms & conditions and to verify this report, please visit www.igi.org