



INTERNATIONAL GEMOLOGICAL INSTITUTE

DIAMOND REPORT

June 25, 2025
IGI Report Number **710530692**
Description **NATURAL DIAMOND**
Shape and Cutting Style **HEART BRILLIANT**
Measurements **5.30 X 5.72 X 3.76 MM**

GRADING RESULTS

Carat Weight **0.70 CARAT**
Color Grade **J**
Clarity Grade **SI 2**
Cut Grade **VERY GOOD**

ADDITIONAL GRADING INFORMATION

Polish **EXCELLENT**
Symmetry **VERY GOOD**
Fluorescence **SLIGHT**
Identification Features **CRYSTAL, CLOUD, FEATHER, CAVITY**
Inscription(s) **IGI 710530692**

ELECTRONIC COPY

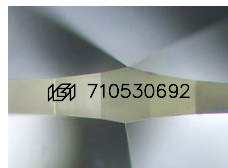

Sample Image Used

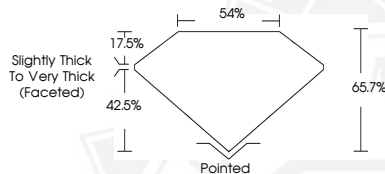

June 25, 2025
IGI Report Number **710530692**
HEART BRILLIANT
NATURAL DIAMOND
5.30 X 5.72 X 3.76 MM
Carat Weight **0.70 CARAT**
Color Grade **J**
Clarity Grade **SI 2**
Cut Grade **VERY GOOD**
Polish **EXCELLENT**
Symmetry **VERY GOOD**
Fluorescence **SLIGHT**
Inscription(s) **IGI 710530692**



June 25, 2025
IGI Report Number **710530692**
HEART BRILLIANT
NATURAL DIAMOND
5.30 X 5.72 X 3.76 MM
Carat Weight **0.70 CARAT**
Color Grade **J**
Clarity Grade **SI 2**
Cut Grade **VERY GOOD**
Polish **EXCELLENT**
Symmetry **VERY GOOD**
Fluorescence **SLIGHT**
Inscription(s) **IGI 710530692**



THIS DOCUMENT WAS PRODUCED WITH THE FOLLOWING SECURITY MEASURES: SPECIAL DOCUMENT PAPER, INK SCREENS, WATERMARK, BACKGROUND DESIGNS, HOLOGRAM AND OTHER SECURITY FEATURES NOT LISTED AND DO EXCEED DOCUMENT SECURITY INDUSTRY GUIDELINES.

For terms & conditions and to verify this report, please visit www.igi.org