



INTERNATIONAL GEMOLOGICAL INSTITUTE

DIAMOND REPORT

June 19, 2025
IGI Report Number **710596298**
Description **NATURAL DIAMOND**
Shape and Cutting Style **ROUND BRILLIANT**
Measurements **5.64 - 5.66 X 3.58 MM**

GRADING RESULTS

Carat Weight **0.72 CARAT**
Color Grade **J**
Clarity Grade **SI 2**
Cut Grade **EXCELLENT**

ADDITIONAL GRADING INFORMATION

Polish **EXCELLENT**
Symmetry **EXCELLENT**
Fluorescence **NONE**
Identification Features **FEATHER, CRYSTAL, CLOUD**
Inscription(s) **(IGI) 710596298**

ELECTRONIC COPY

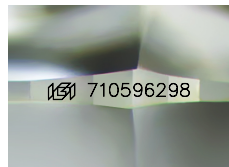

Sample Image Used

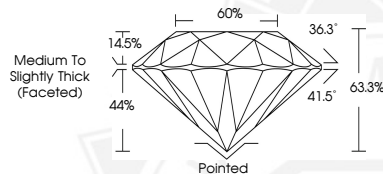

June 19, 2025
IGI Report Number **710596298**
ROUND BRILLIANT
NATURAL DIAMOND
5.64 - 5.66 X 3.58 MM
Carat Weight **0.72 CARAT**
Color Grade **J**
Clarity Grade **SI 2**
Cut Grade **EXCELLENT**
Polish **EXCELLENT**
Symmetry **EXCELLENT**
Fluorescence **NONE**
Inscription(s) **(IGI) 710596298**



June 19, 2025
IGI Report Number **710596298**
ROUND BRILLIANT
NATURAL DIAMOND
5.64 - 5.66 X 3.58 MM
Carat Weight **0.72 CARAT**
Color Grade **J**
Clarity Grade **SI 2**
Cut Grade **EXCELLENT**
Polish **EXCELLENT**
Symmetry **EXCELLENT**
Fluorescence **NONE**
Inscription(s) **(IGI) 710596298**



THIS DOCUMENT WAS PRODUCED WITH THE FOLLOWING SECURITY MEASURES: SPECIAL DOCUMENT PAPER, INK SCREENS, WATERMARK, BACKGROUND DESIGNS, HOLOGRAM AND OTHER SECURITY FEATURES NOT LISTED AND DO EXCEED DOCUMENT SECURITY INDUSTRY GUIDELINES.

For terms & conditions and to verify this report, please visit www.igi.org